Eau

Alea d' inondation (2021)

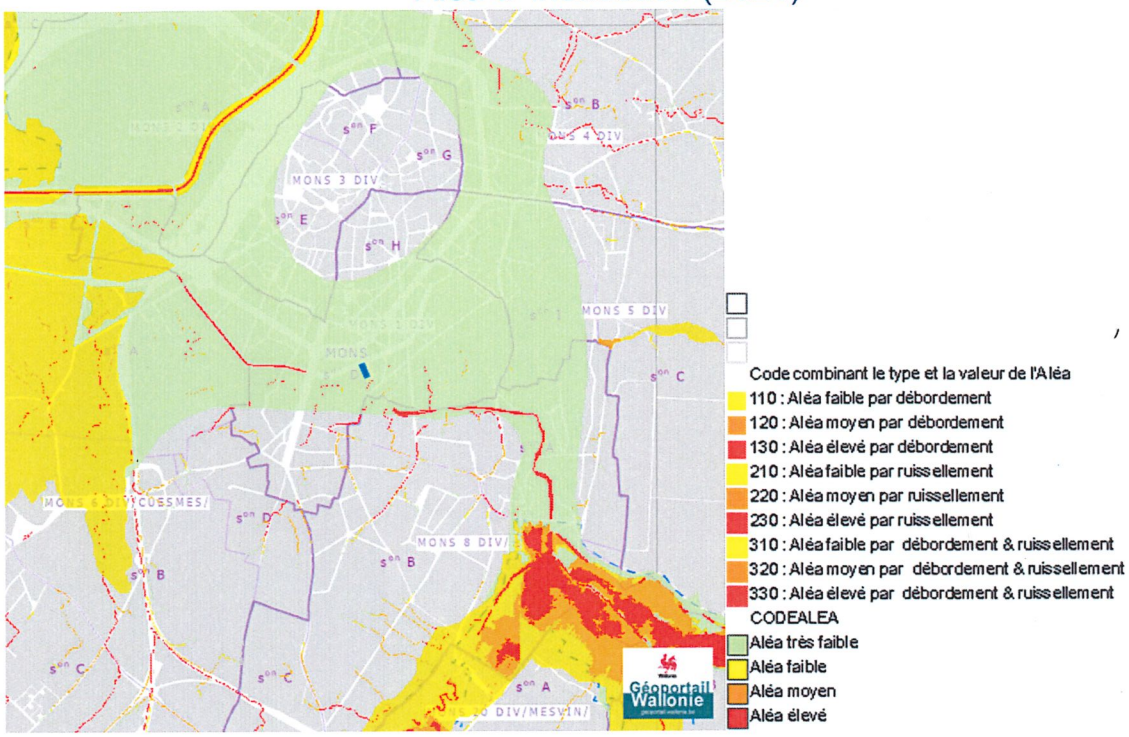
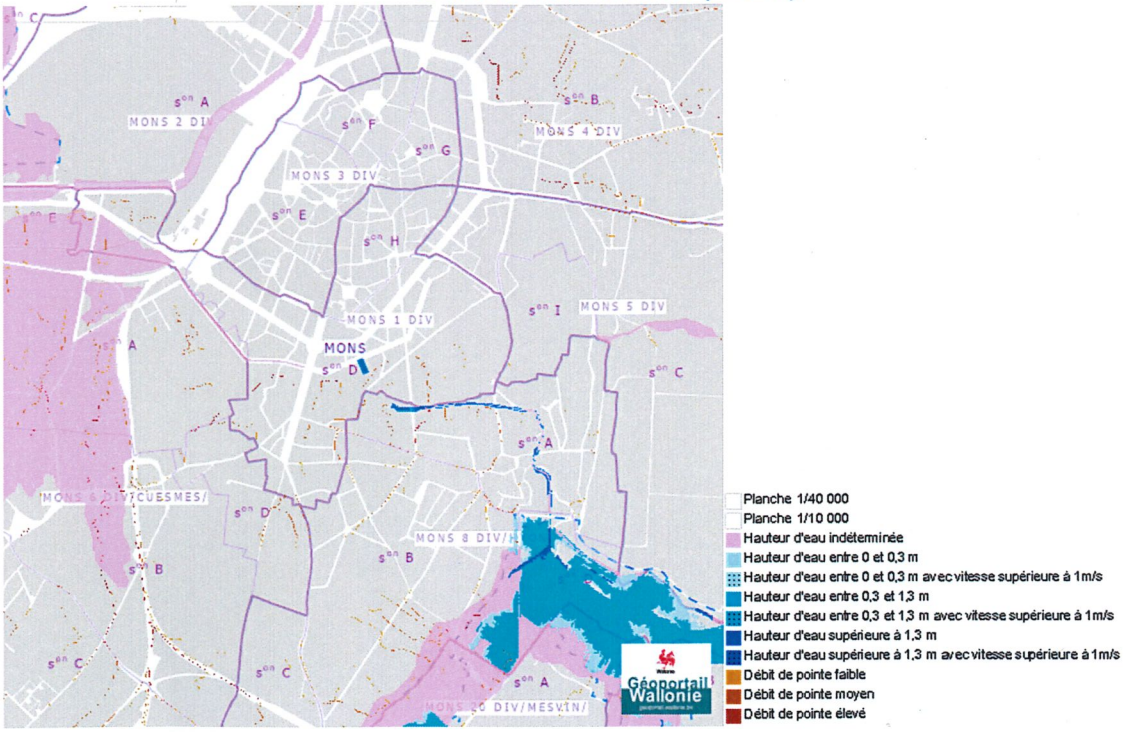
Zones inondables (2021)