

GE
ONTWERP VO
TE KAPRIJKE
ARMAND ME
EINDEKEN, N
Schaal: 2/10

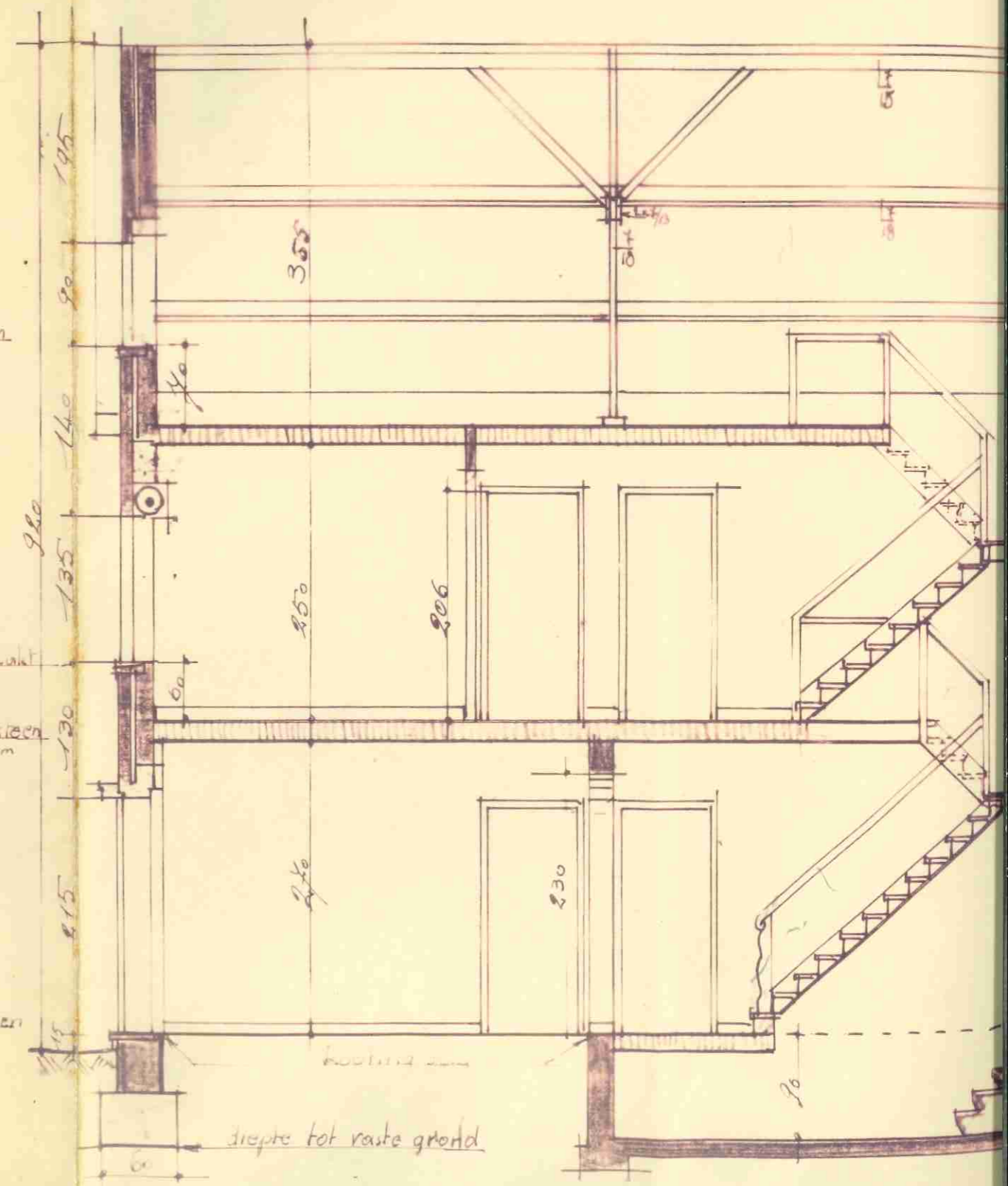

VOORGEVEL



DOORSNEDEN A-B

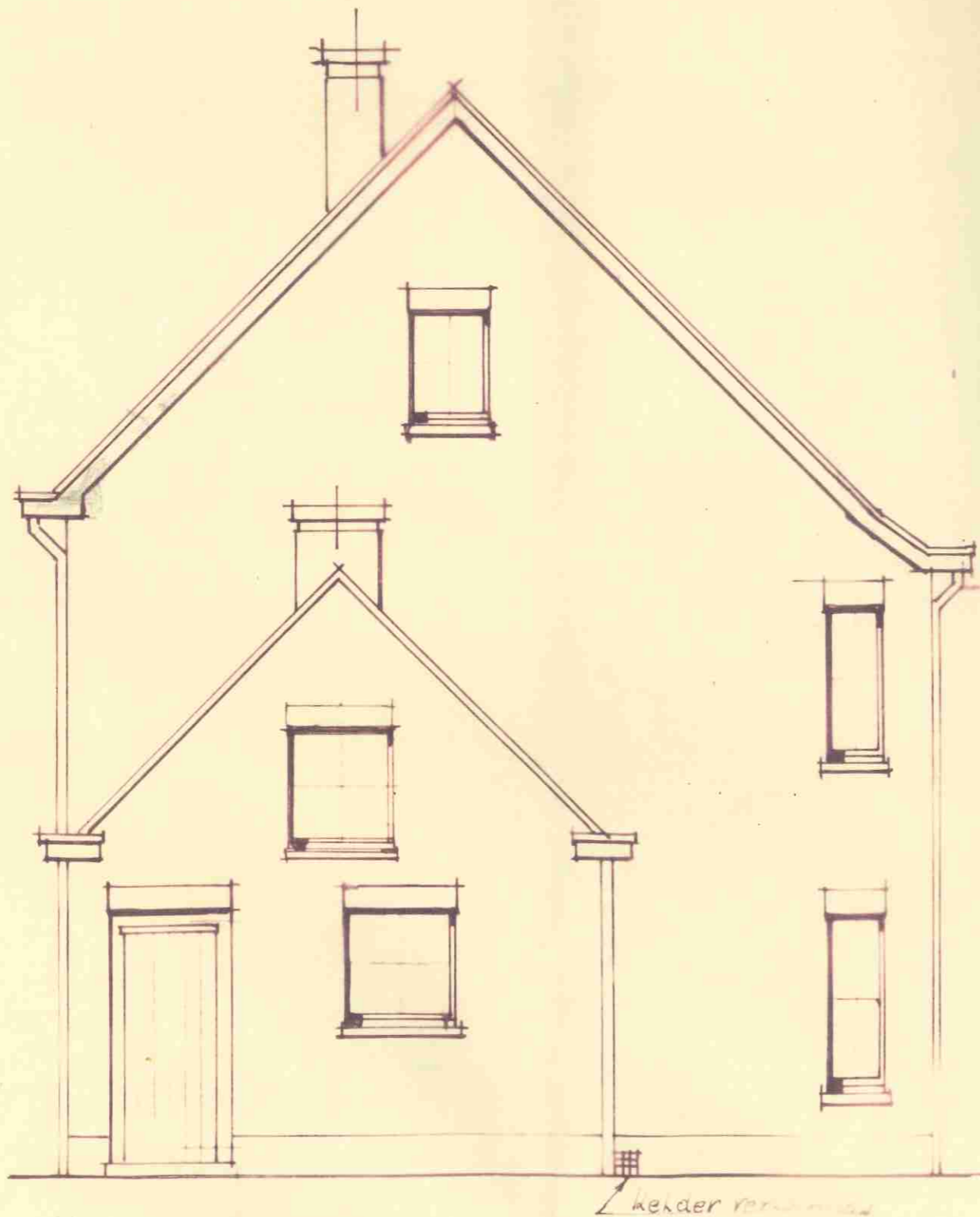
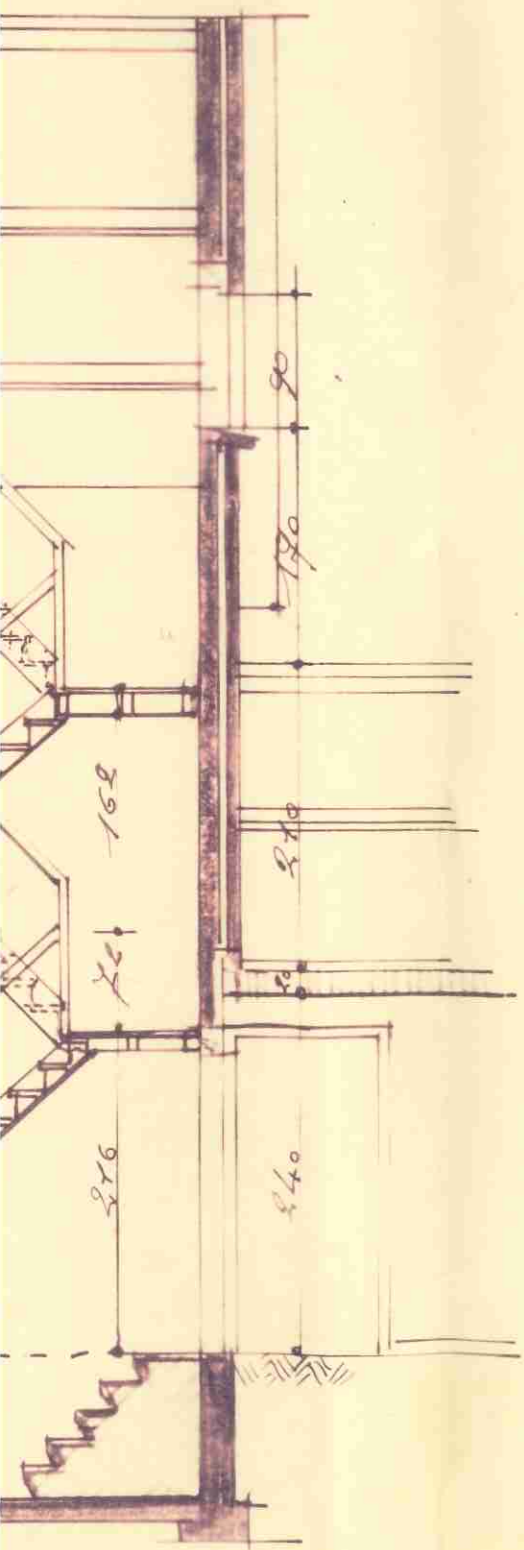

ACHTERGEVEL

↳ kelder verhoogd

De Secretaris

De Bureau

J. J. H. van der ...

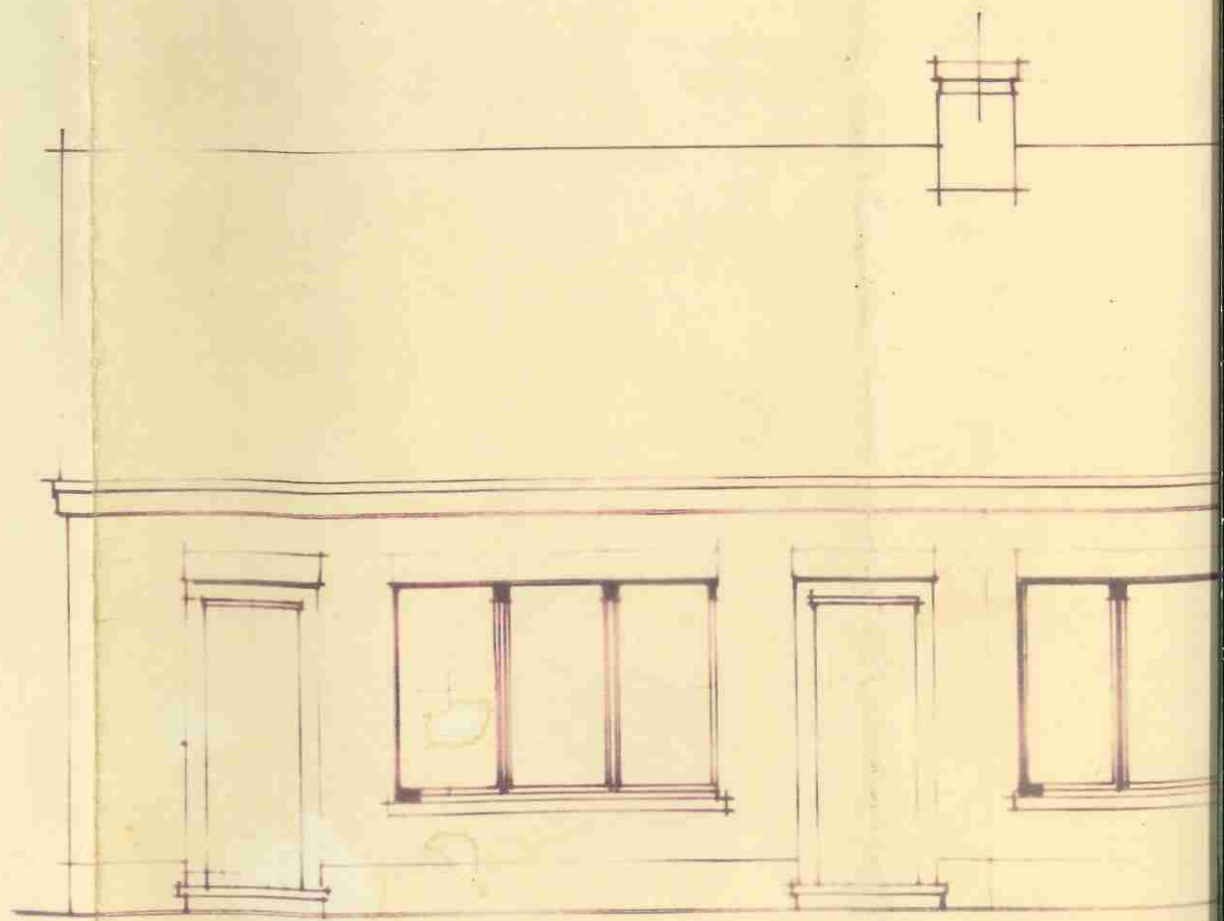
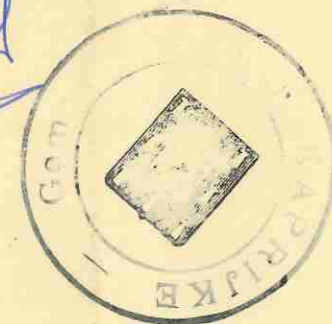

LI

GEMEENTE KAPRIJKE 24-9-1962

ONTWERP VOOR HET BOUWEN VAN EEN WOONST
TE KAPRIJKE, EINDEKEN, VOOR REKENING VAN MR.
ARMAND MERVIELDE WONENDE TE KAPRIJKE,
EINDEKEN, NR. 4,

Schaal: 2/100

De Eigenaar 102-723
Mervielde Armand

De Secretaris

De Burgemeester

Handwritten signature in blue ink

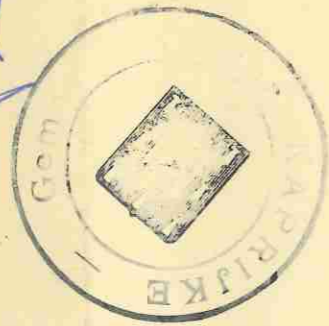

J. H.

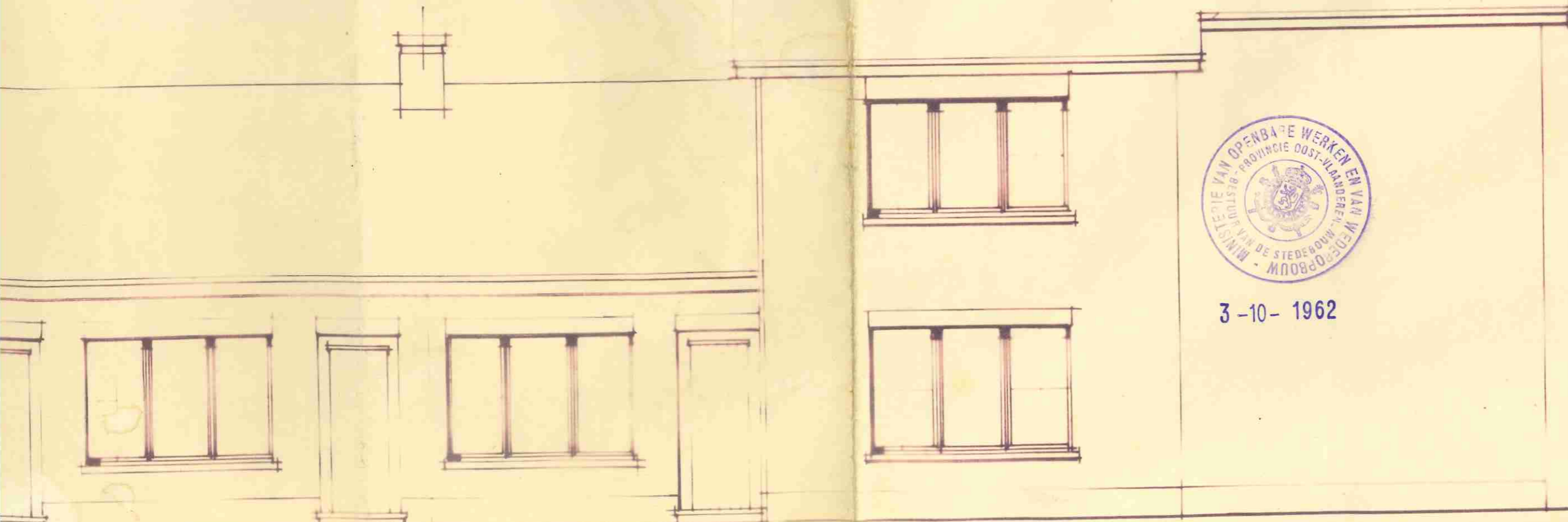

LINKERGEVEL



3-10-1962

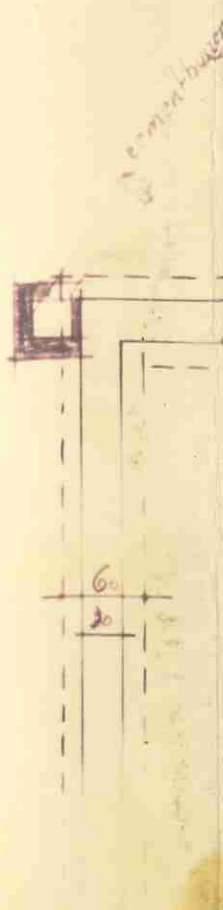
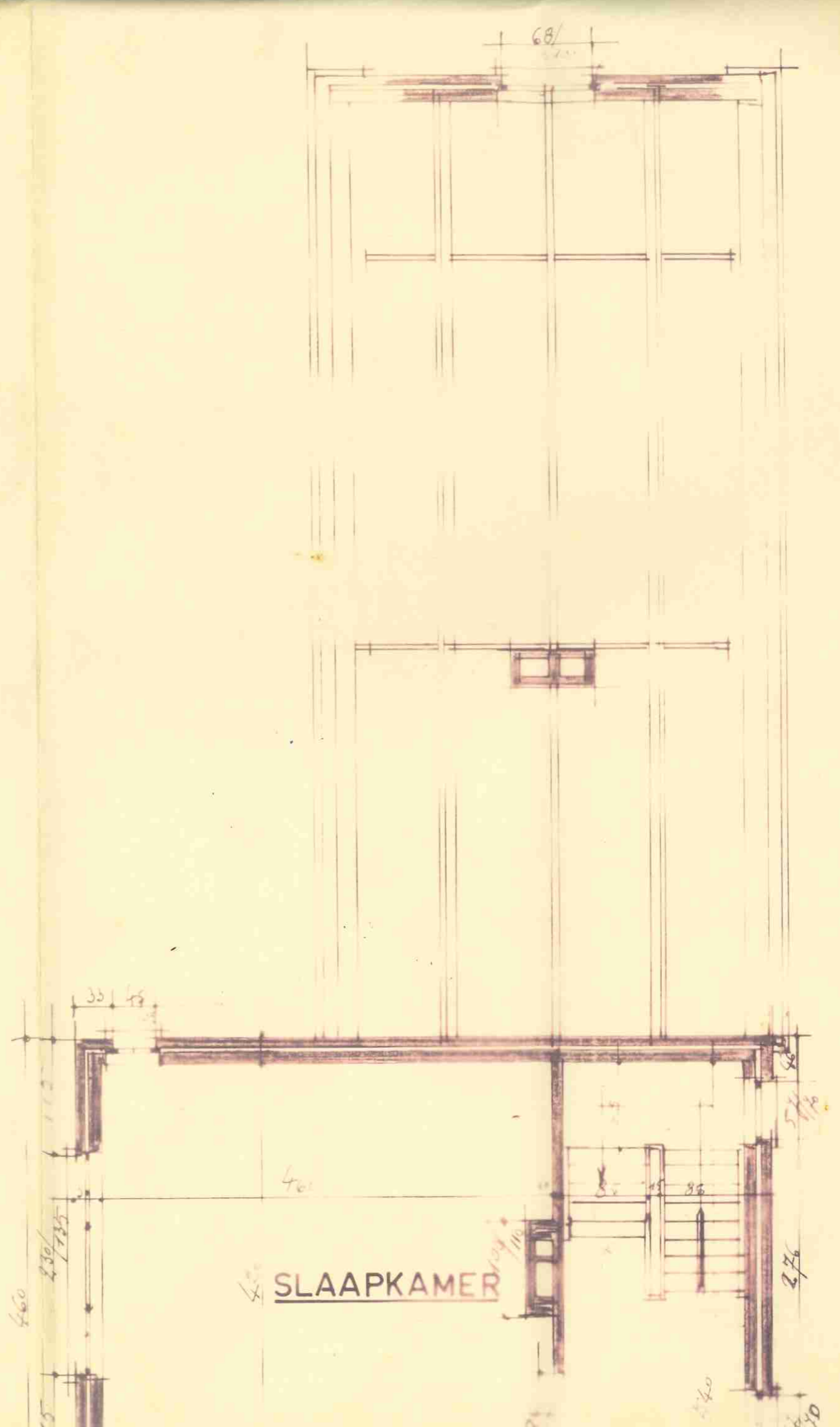
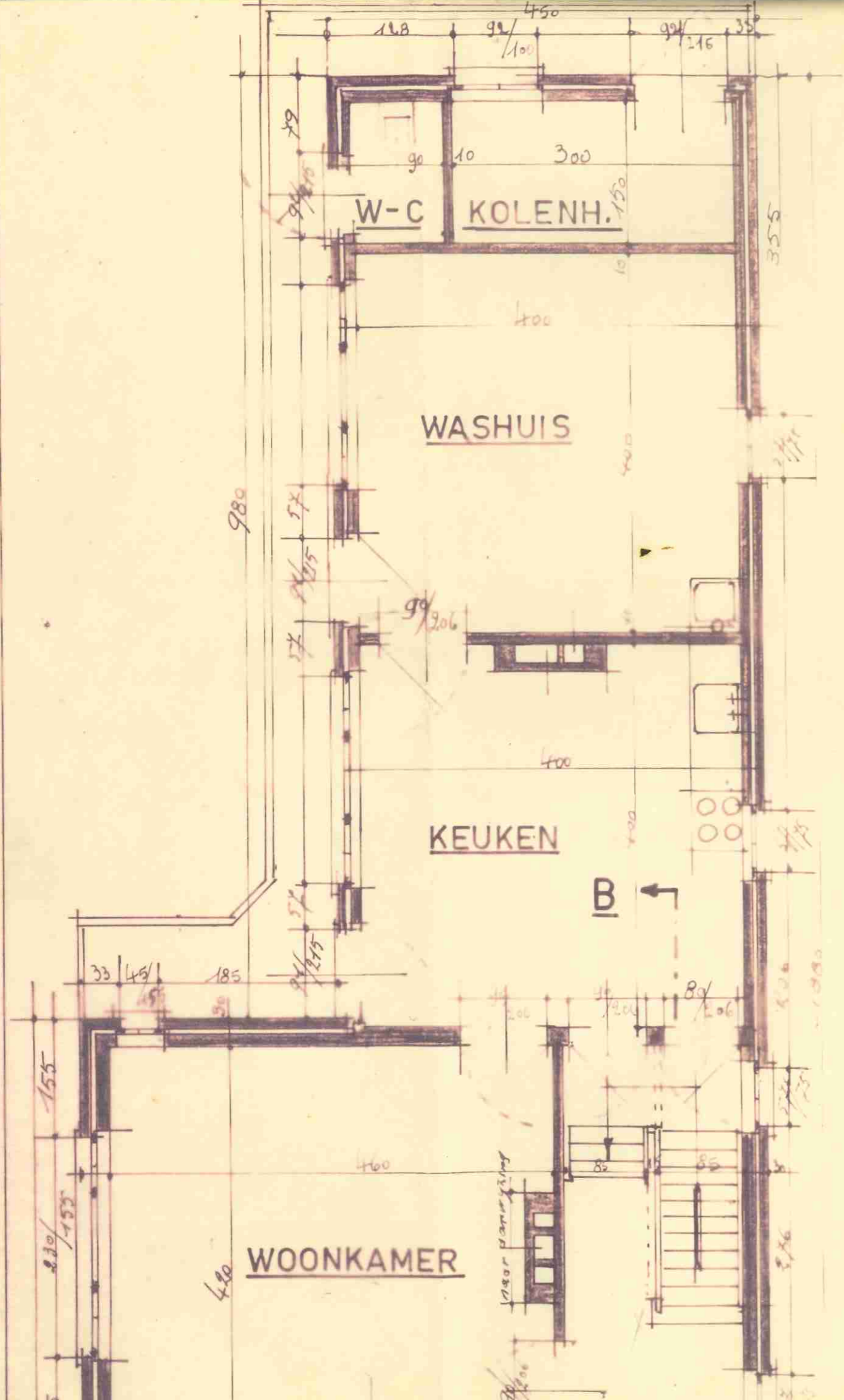

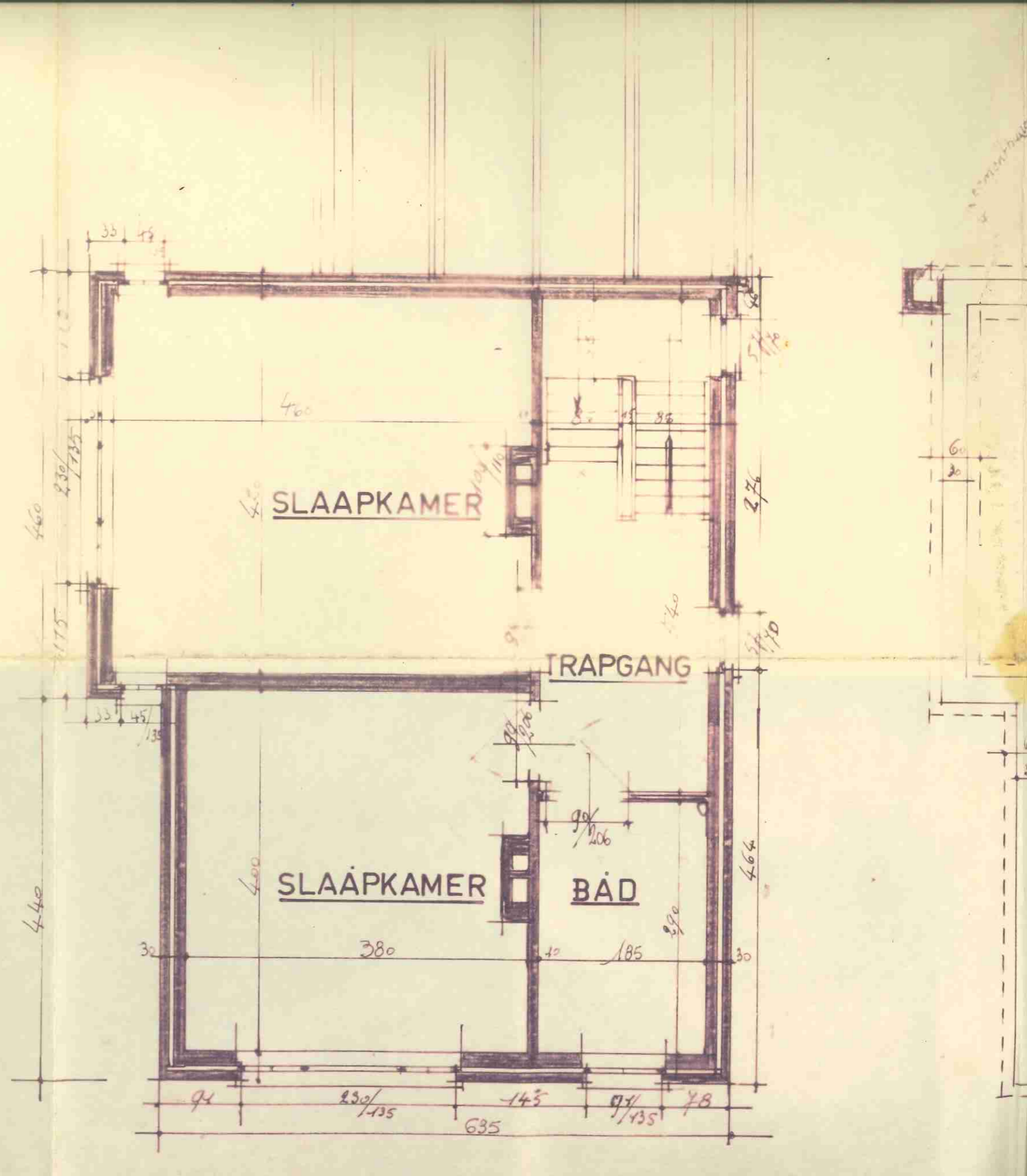
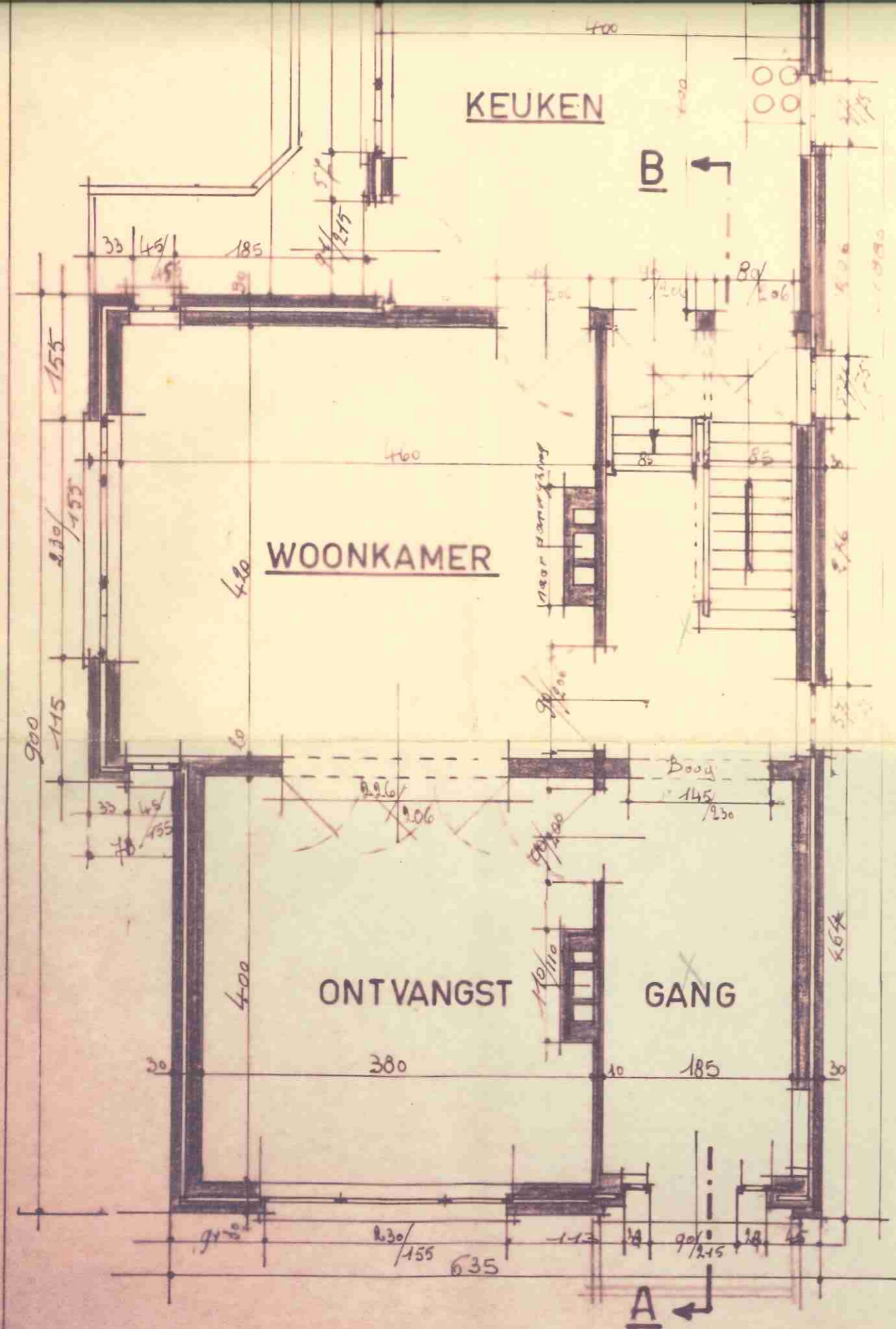

Beerput
2000L

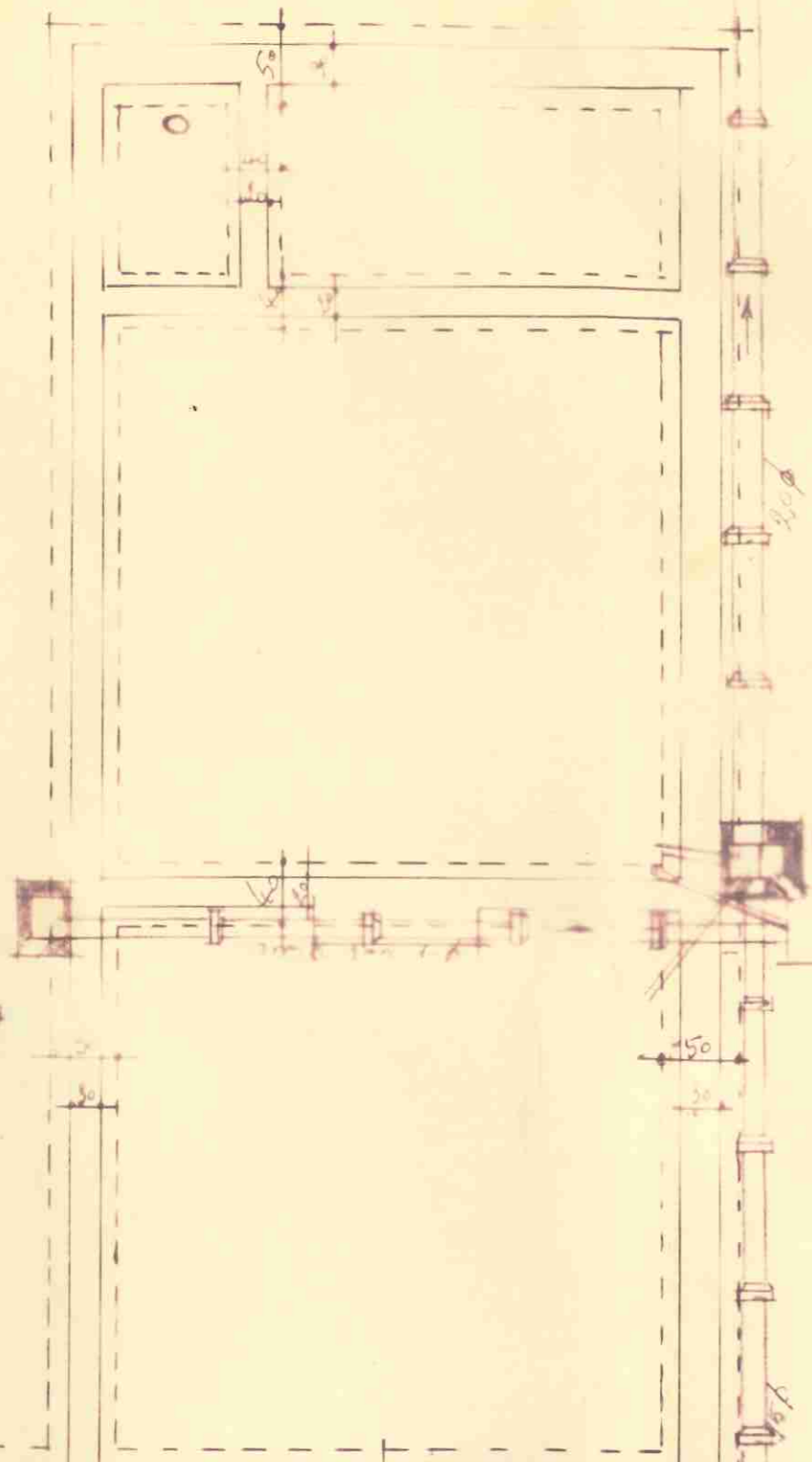

Regenput
2000L

menhuizen

KELDER

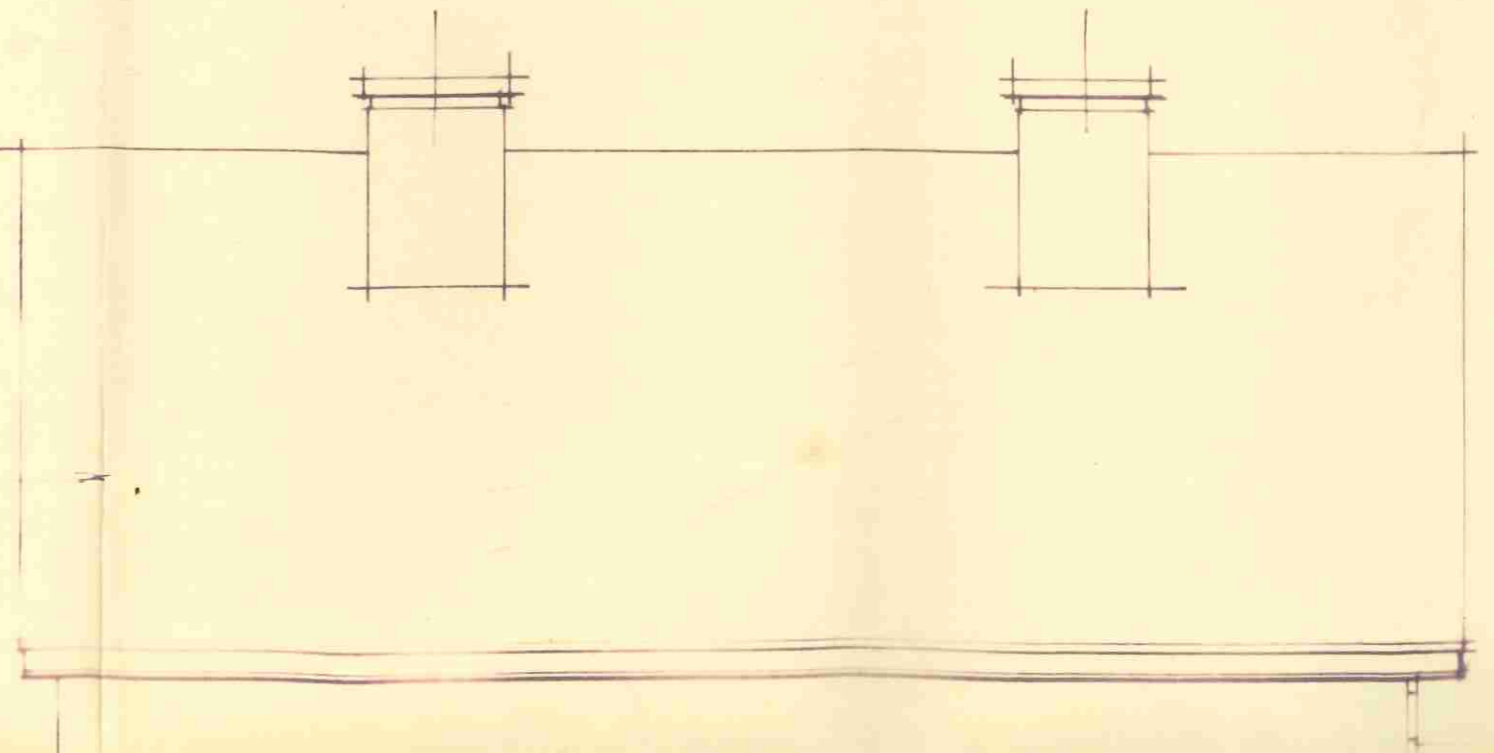

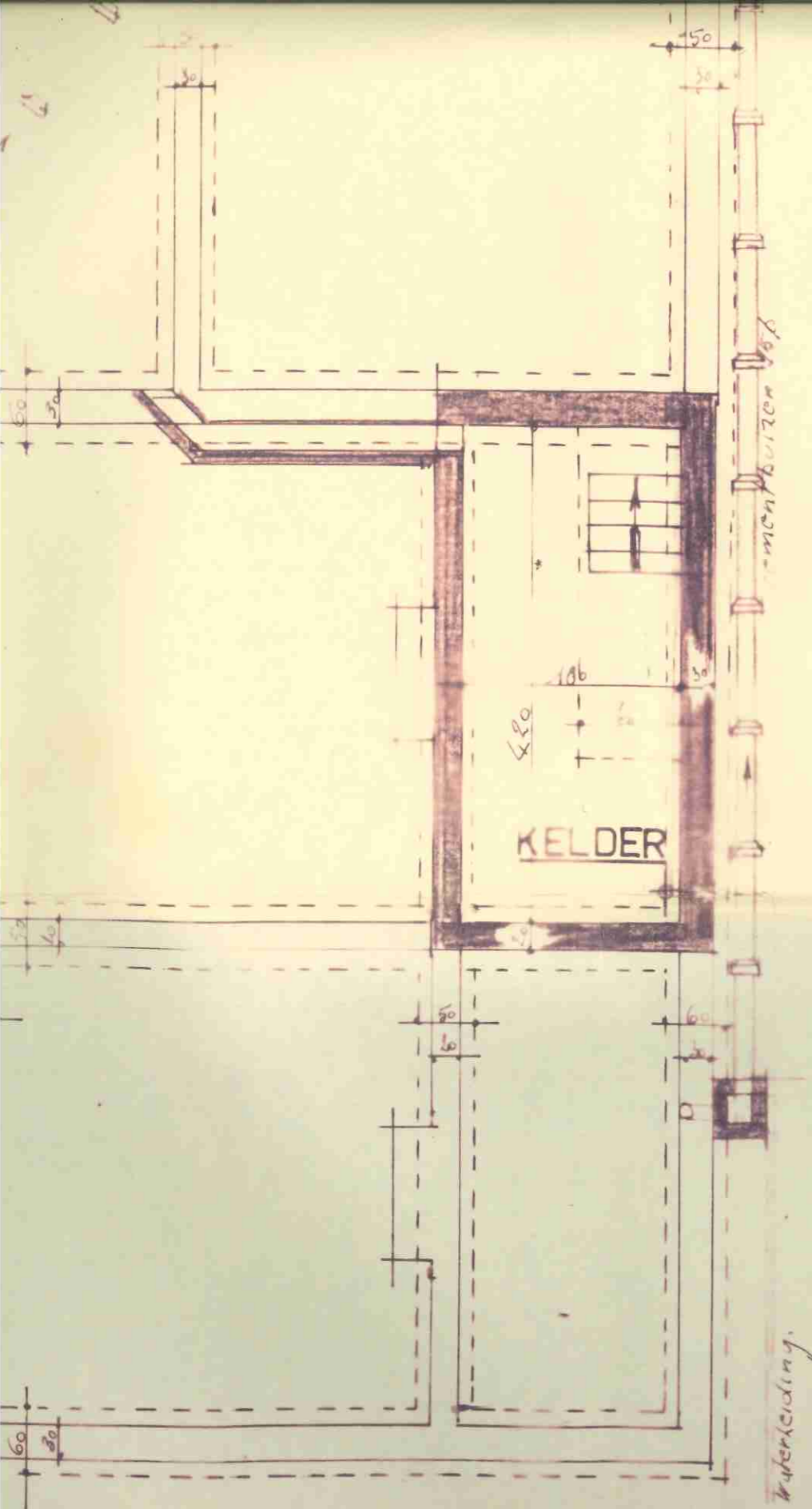

PLAN FUNDERING

Resto...

schakelsteen
Ram. beton

Bruculsteen

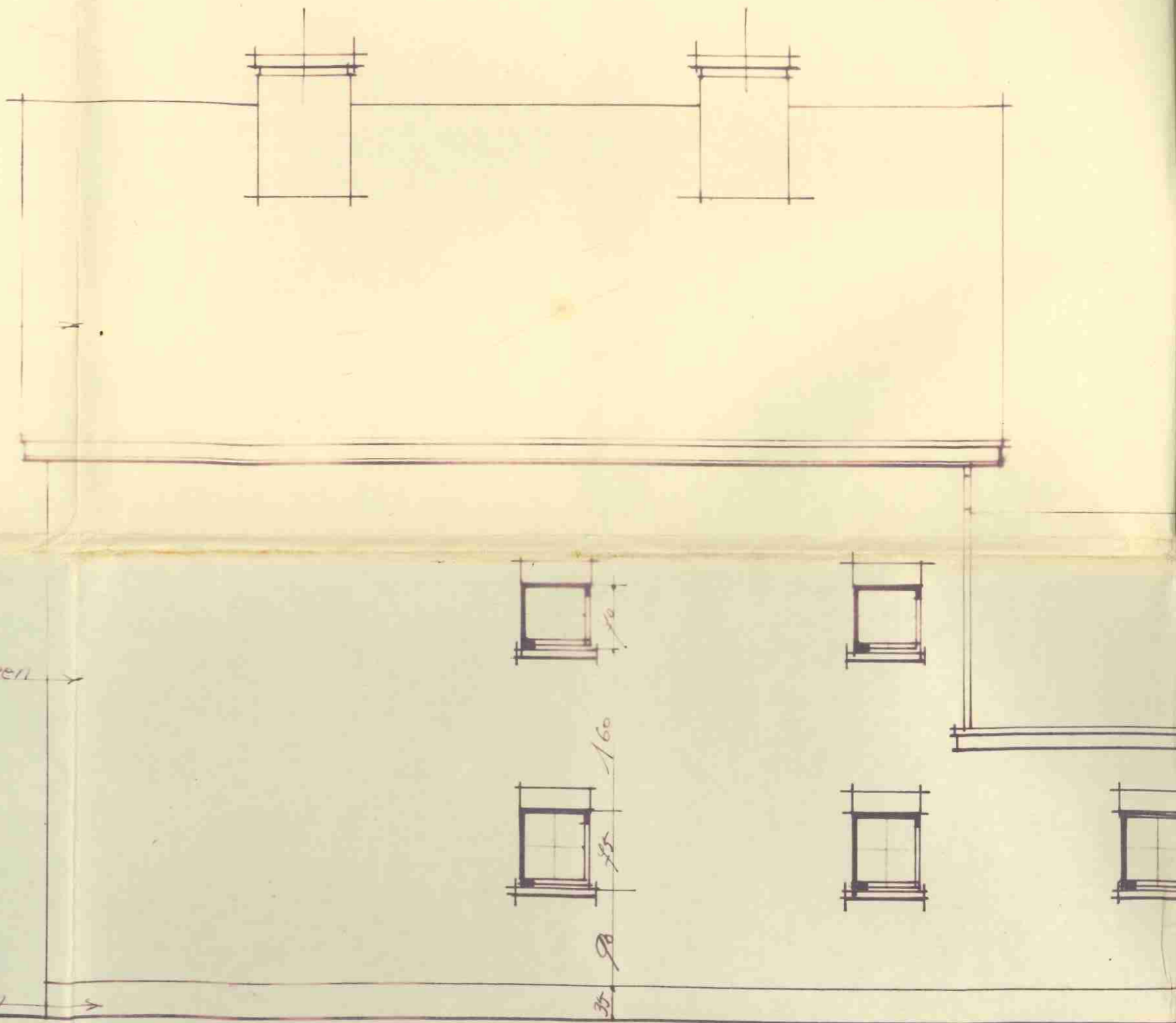

RECHTERGEVEL

SECTIE A

nr. 61/a

933,02 m²

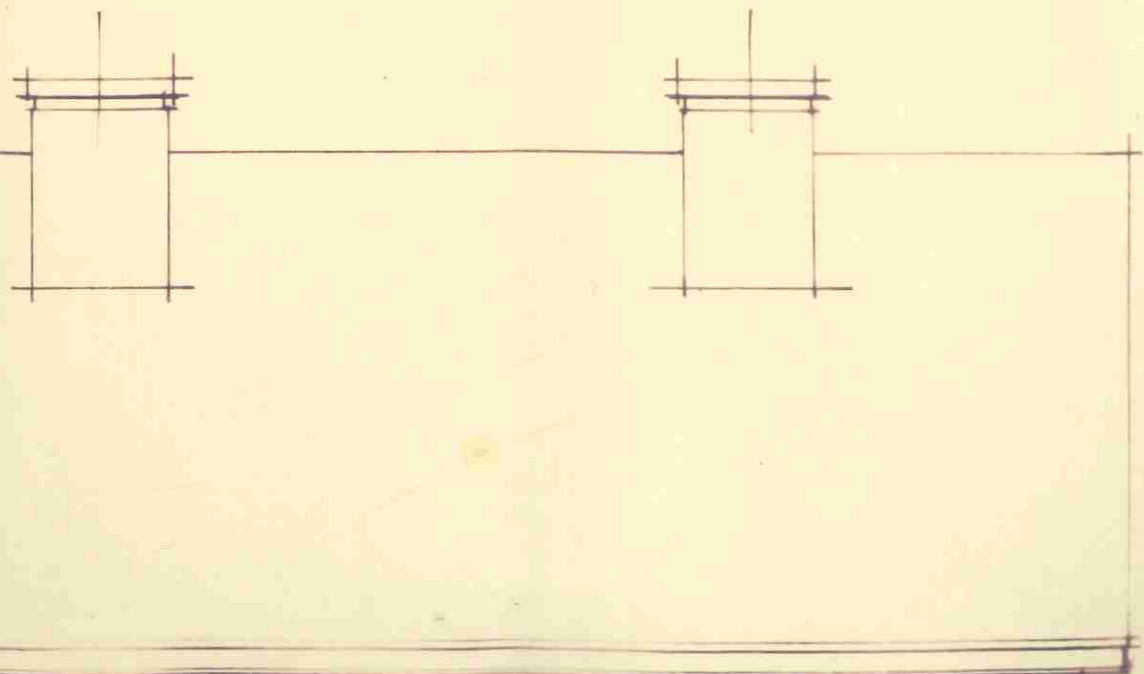

1/2000 Mer

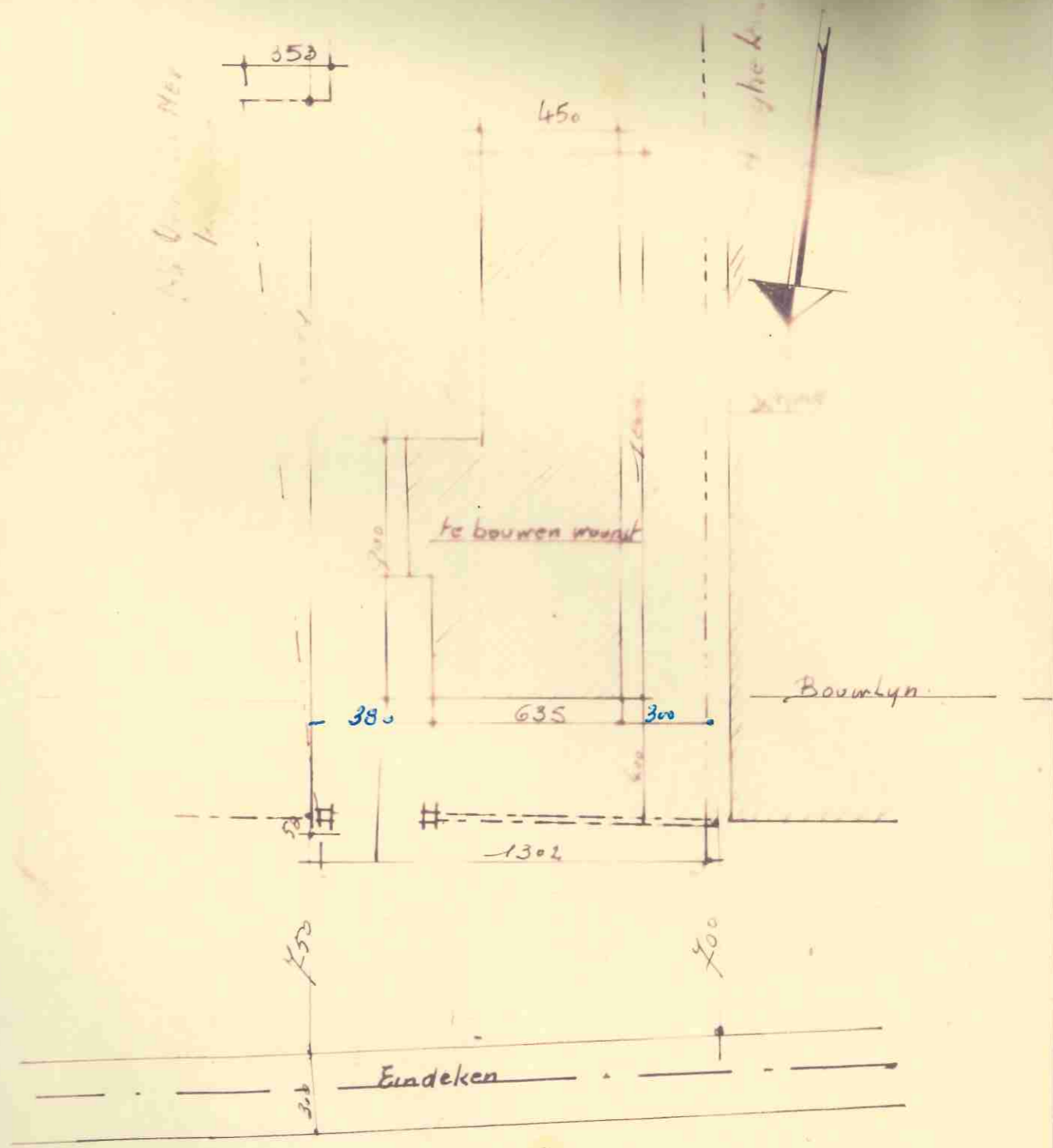
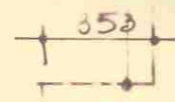

LIGGINGSPLAN

Schaal: 1/500