

ONTWERP VAN EEN LANDHUIS A.D. GAVERLANDSTRAAT DRONGEN

KAD. SECTIE : D_ex 1433/a
SCHAAL 2%

GENT 14 MEI 1964

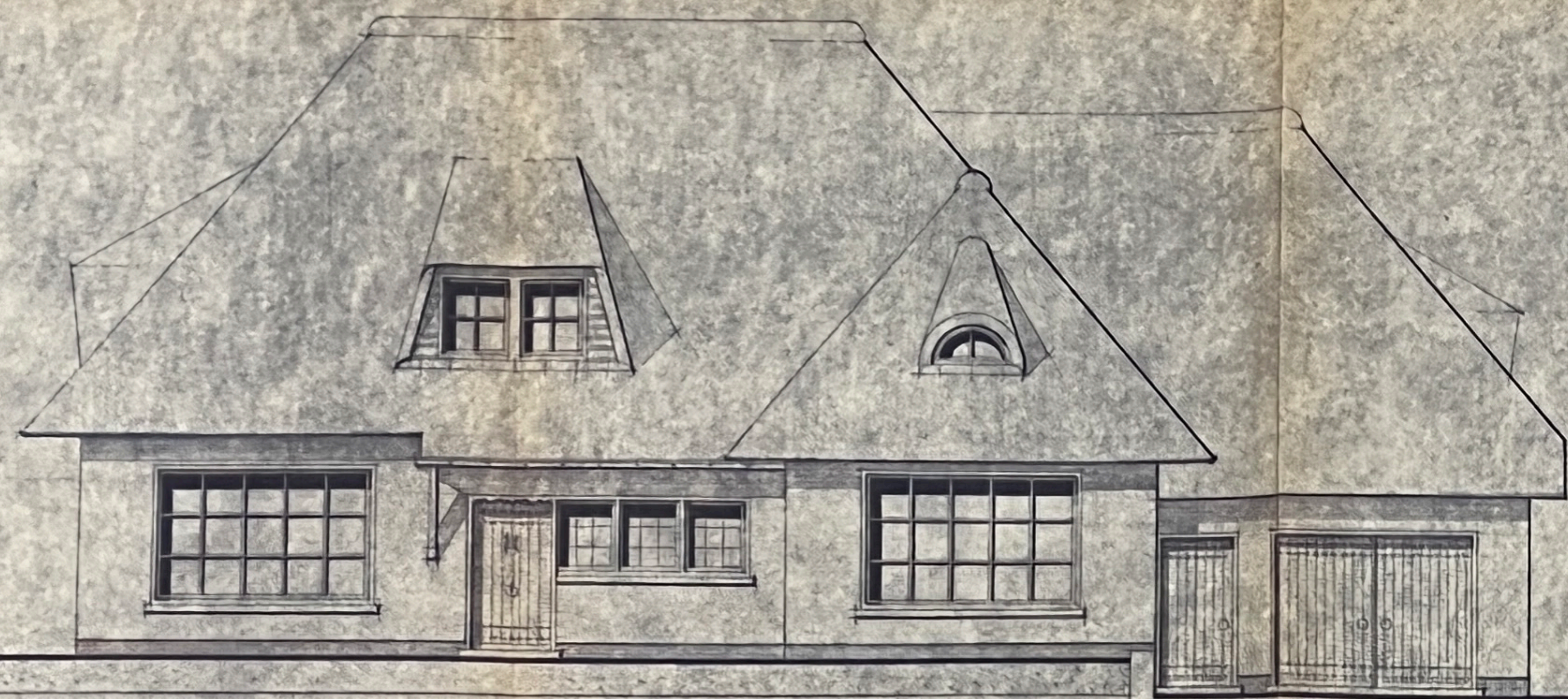

VOORGEVELZICHT

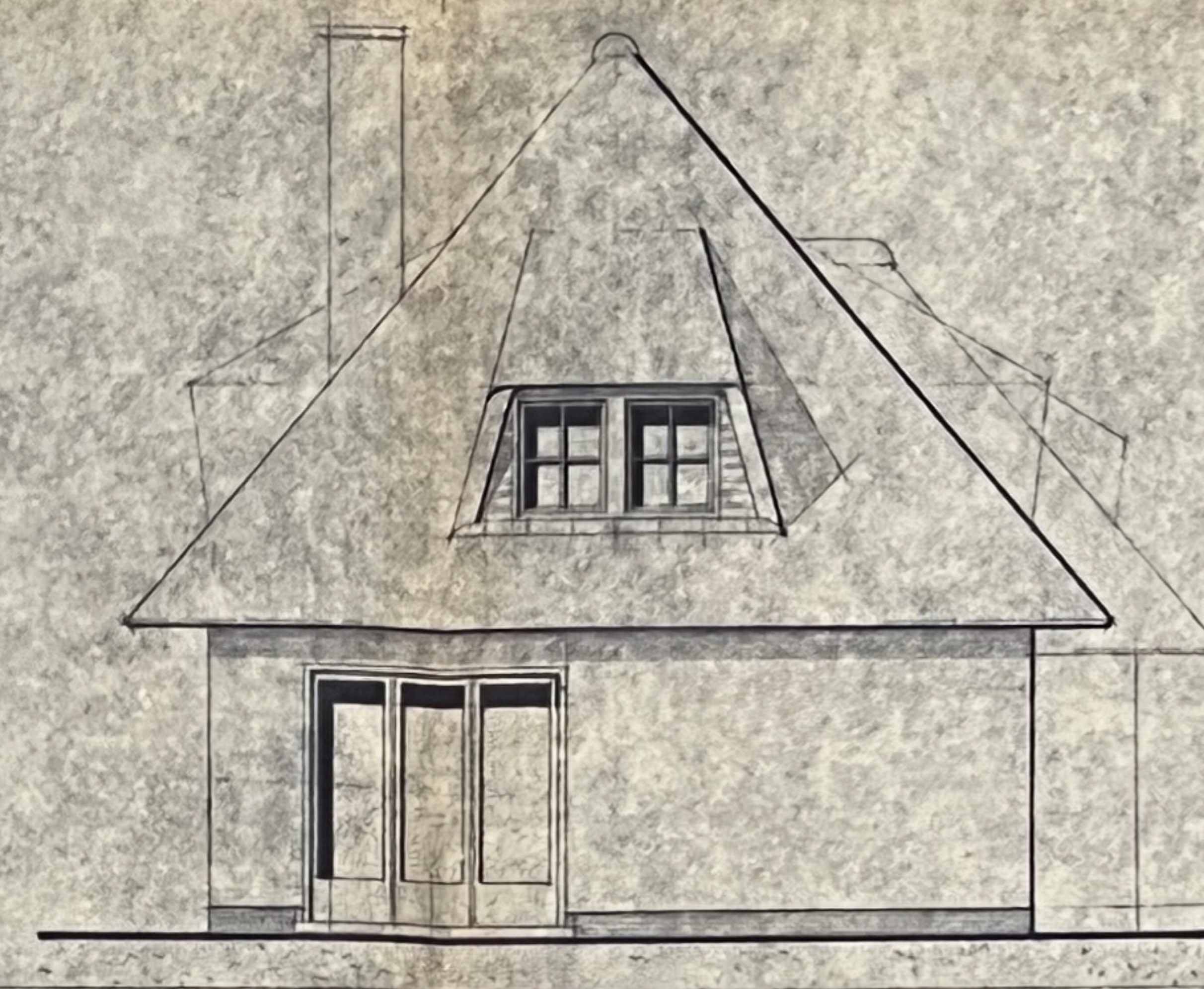

WESTGEVEL

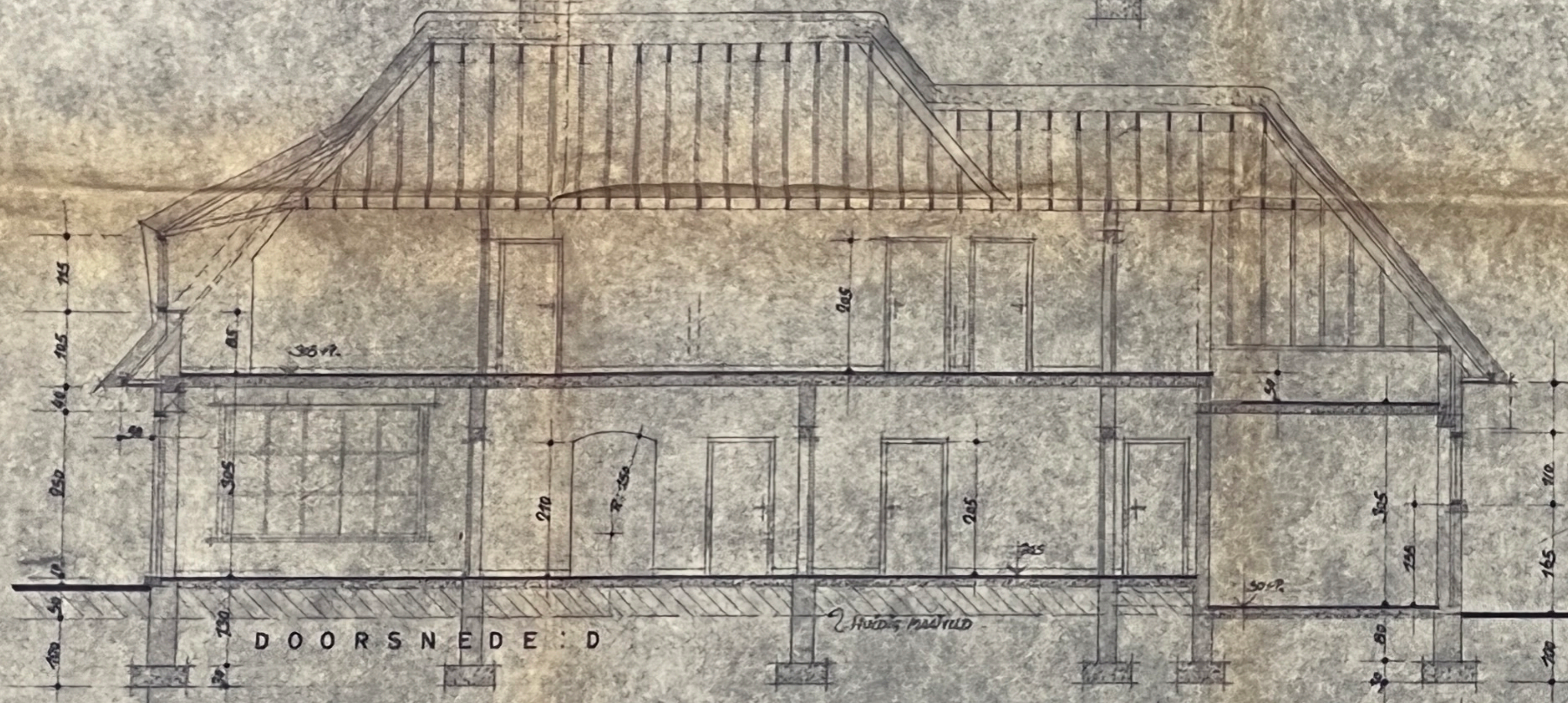

DOORSNEDE : D

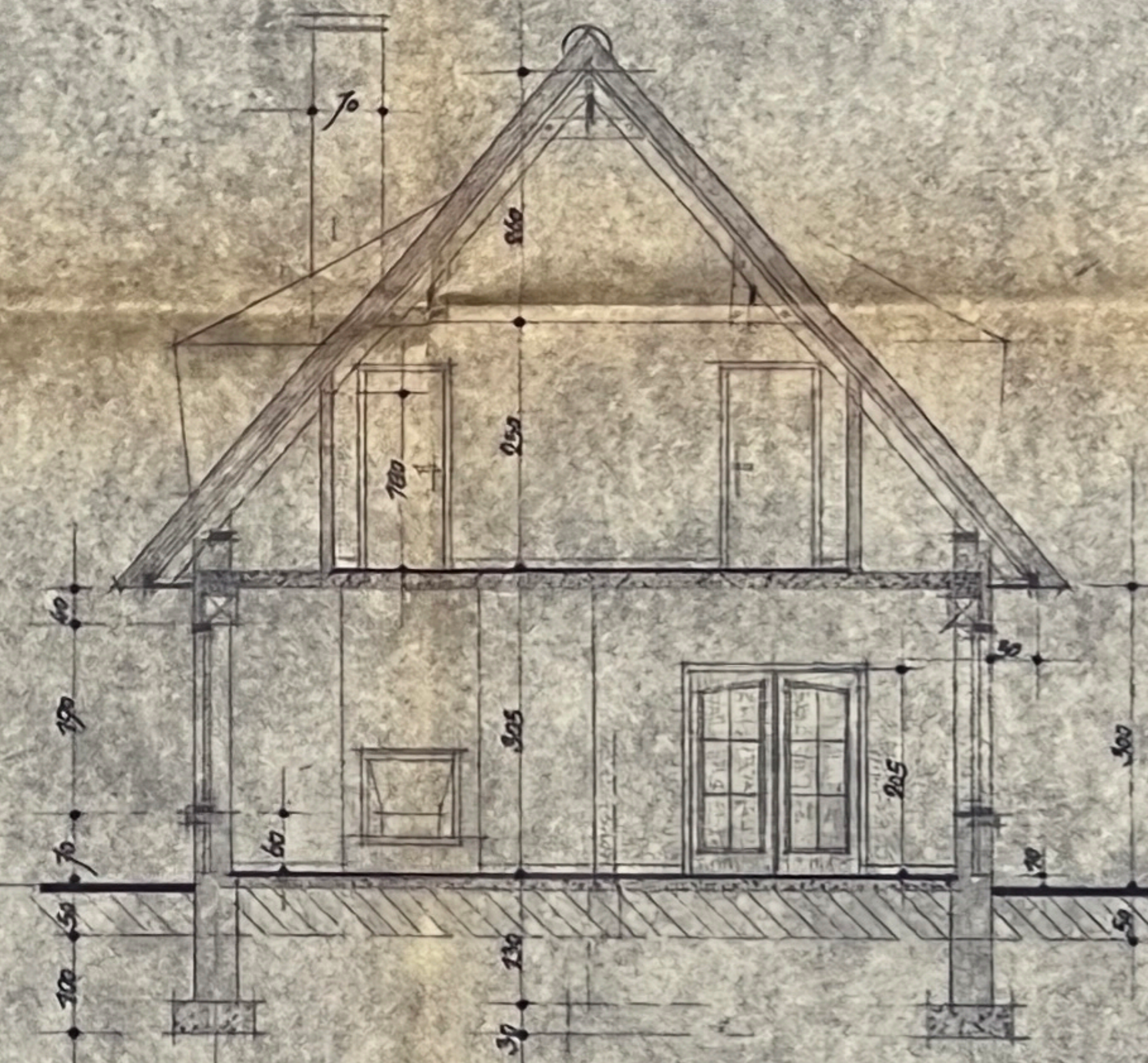

DOORSNEDE : E

De Opdrachtgeverster

De Architect
P. SERVVAES - PROV. N. 459
COUPURE 01 GENT

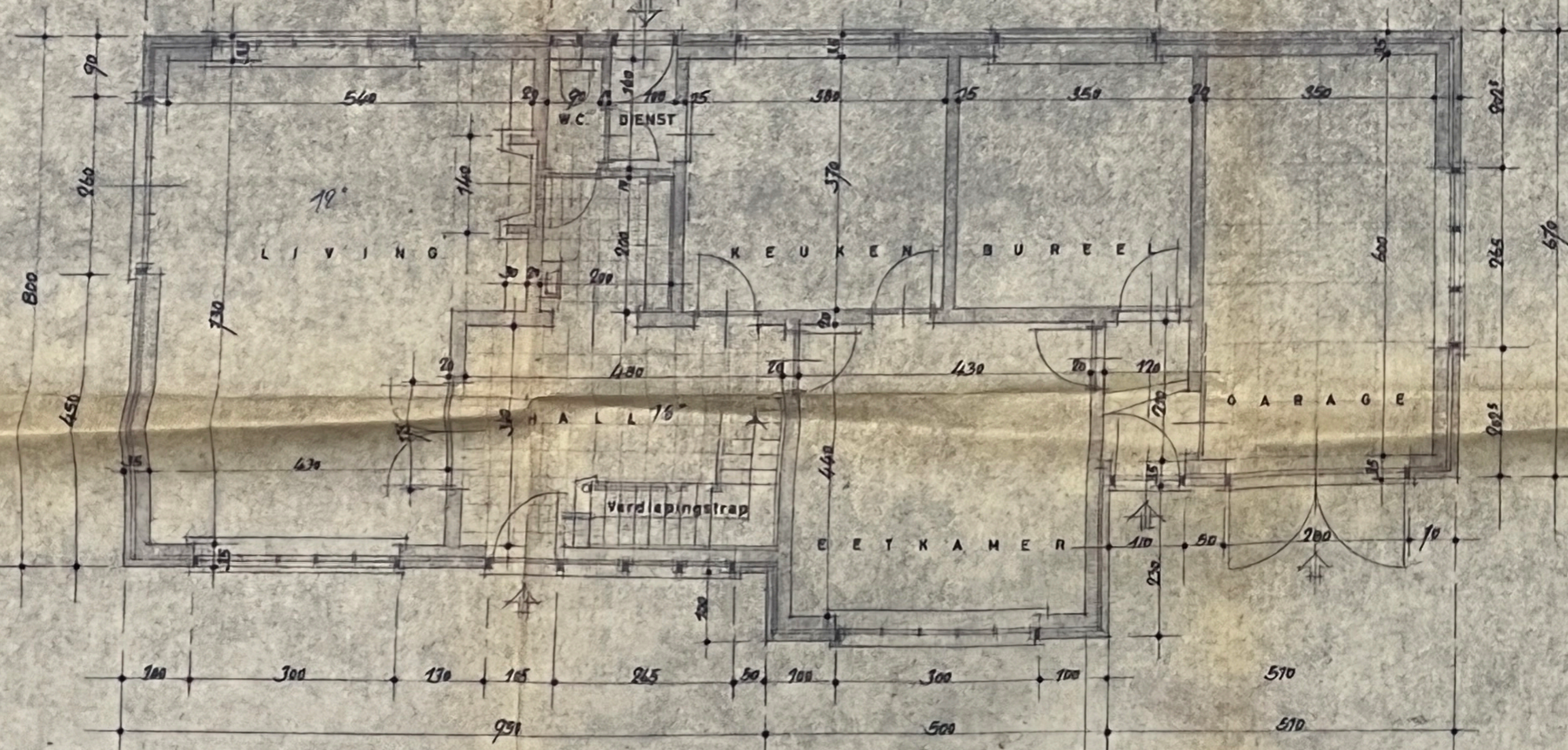
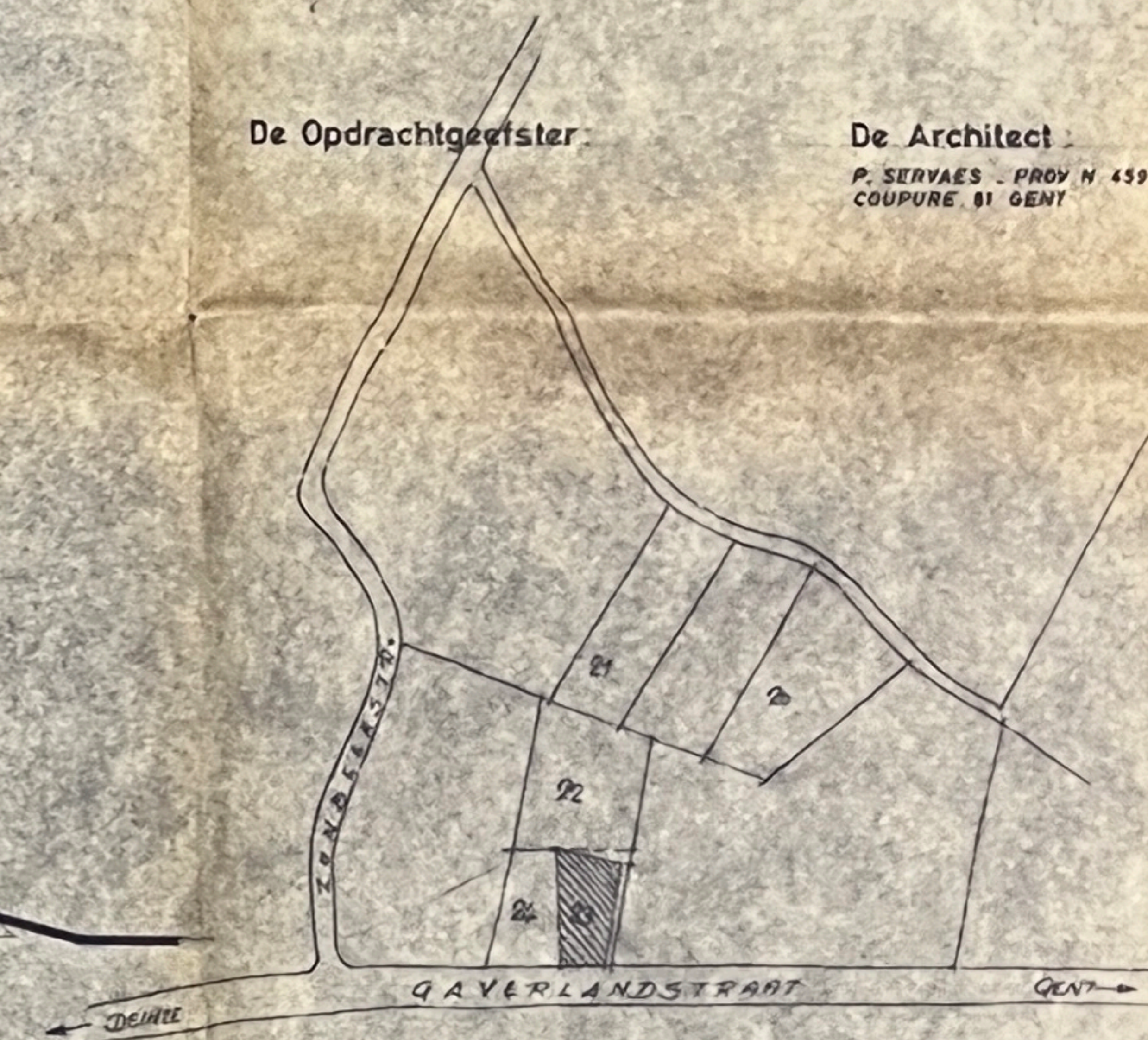

PLAN BEGANE GROND

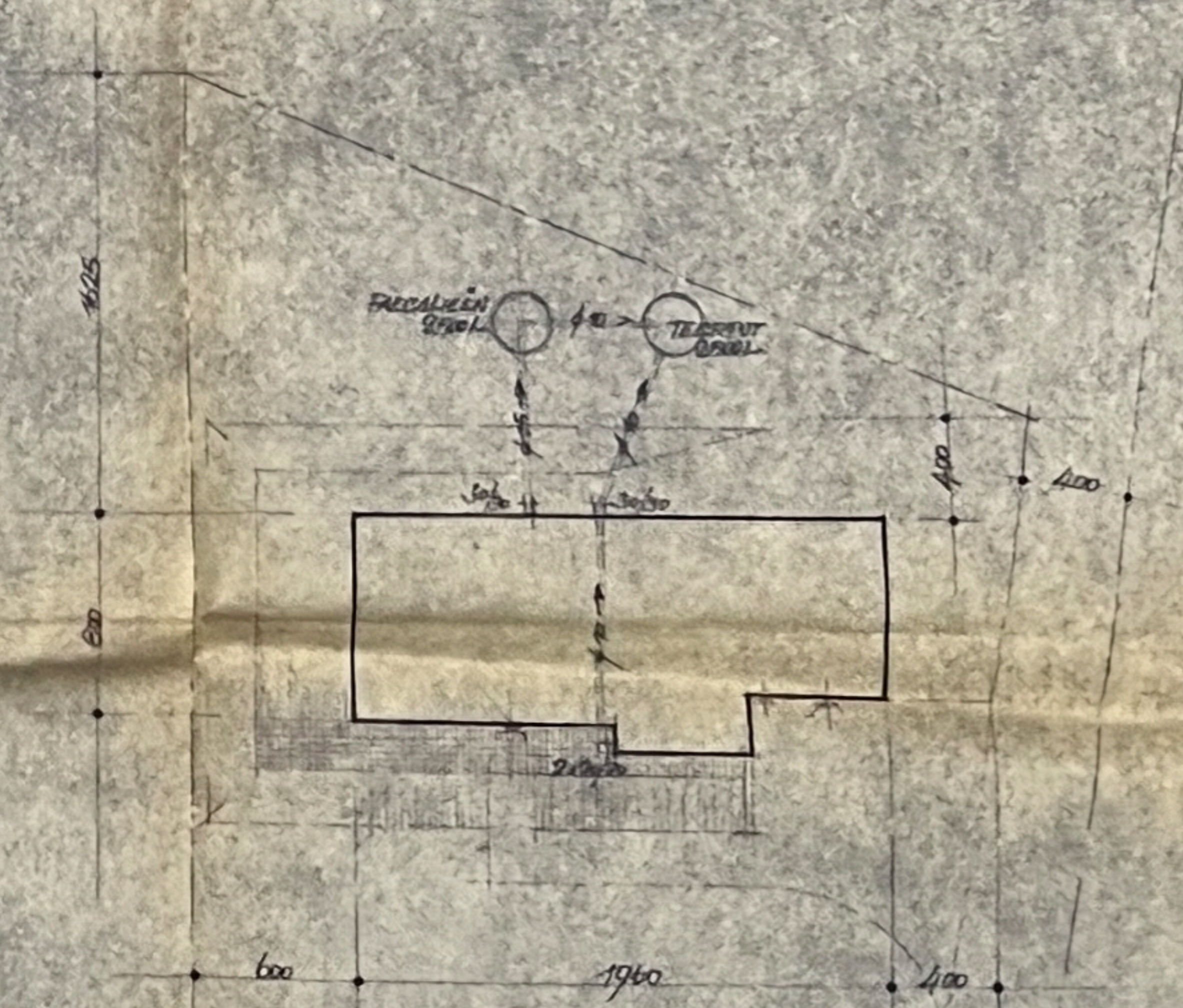

RIOLERINGSPLAN
SCHAAL : 0,5%

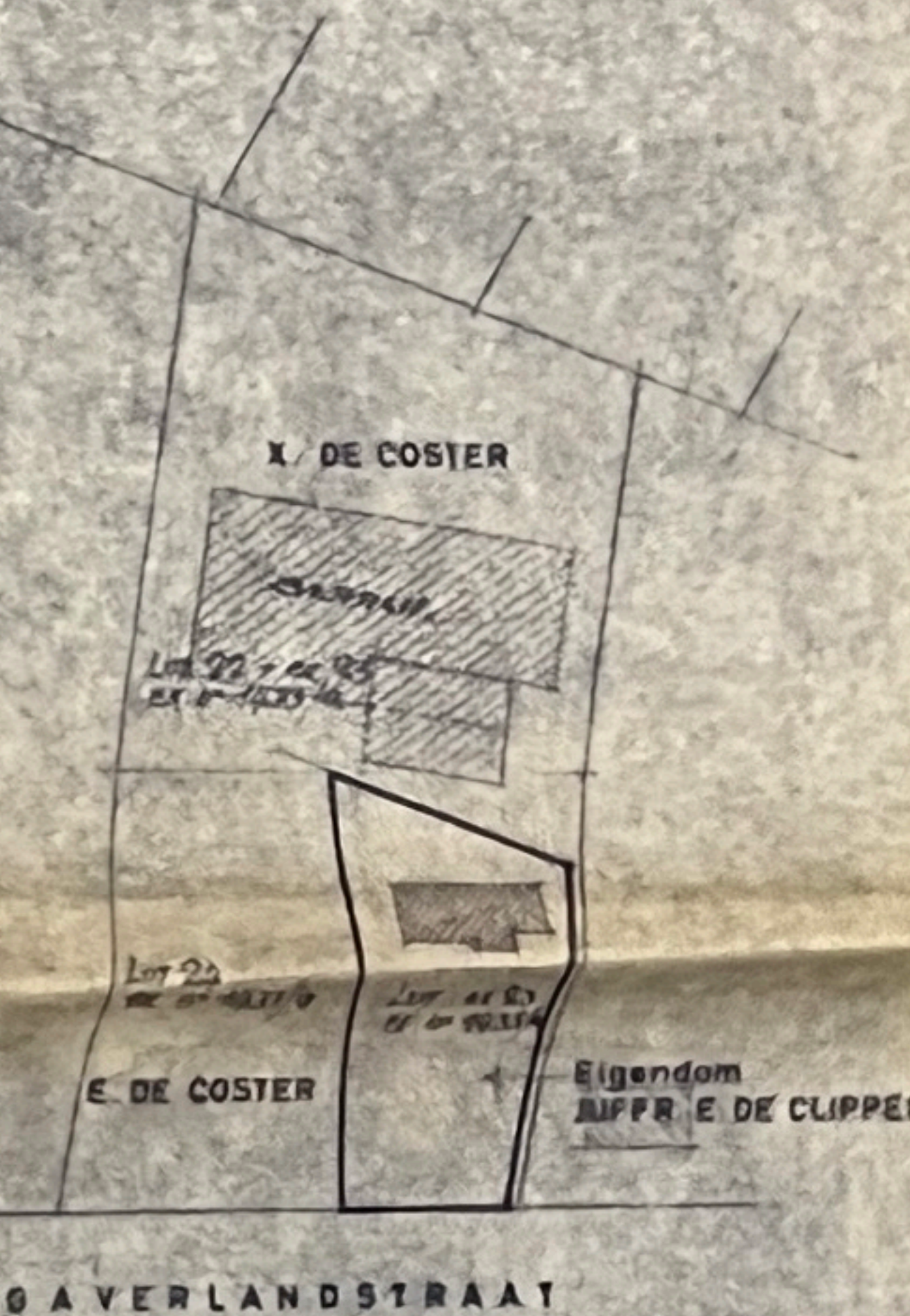
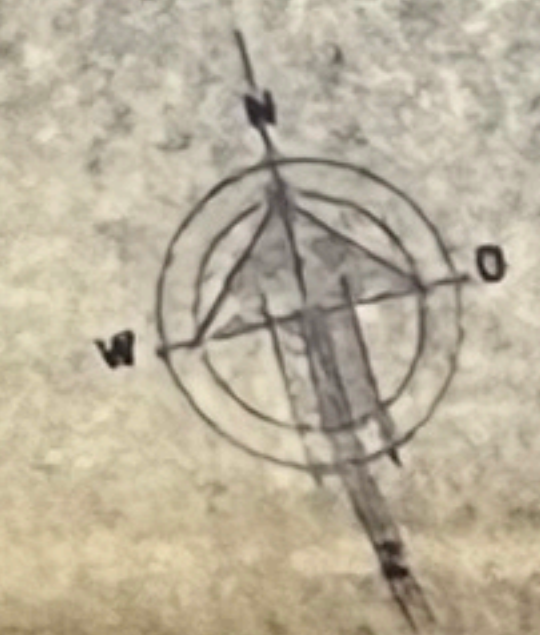

INPLANTINGSPLAN
SCHAAL : 1/1000

METING EN LOT-INDIELING : LANDMETER H. BALLEUL, GENT.
10. AUG. 1963.