▼ Rez-de-chaussée

PIÈCES : 11

▼ 1er étage

PIÈCES : 8

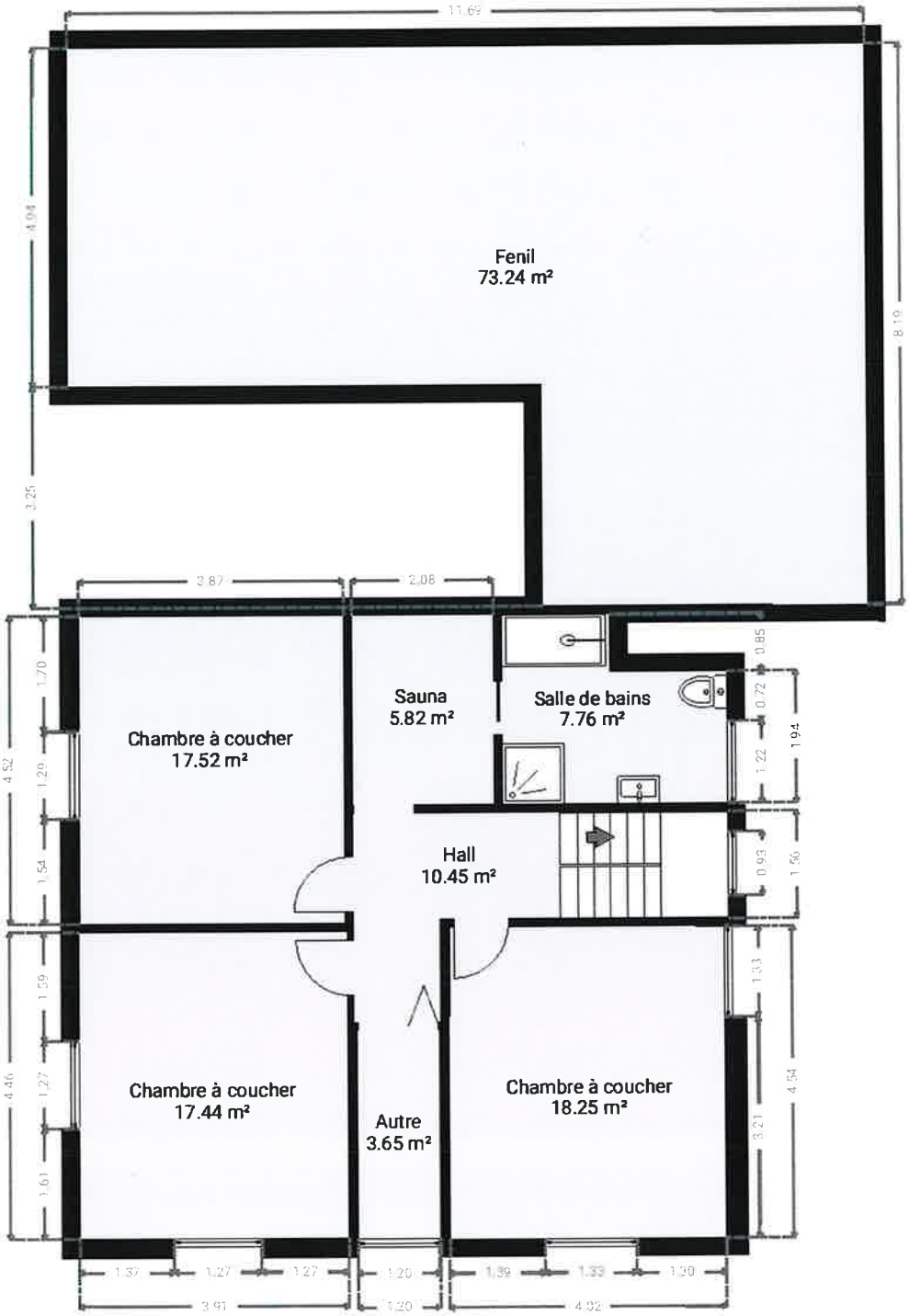

▼ 2e étage
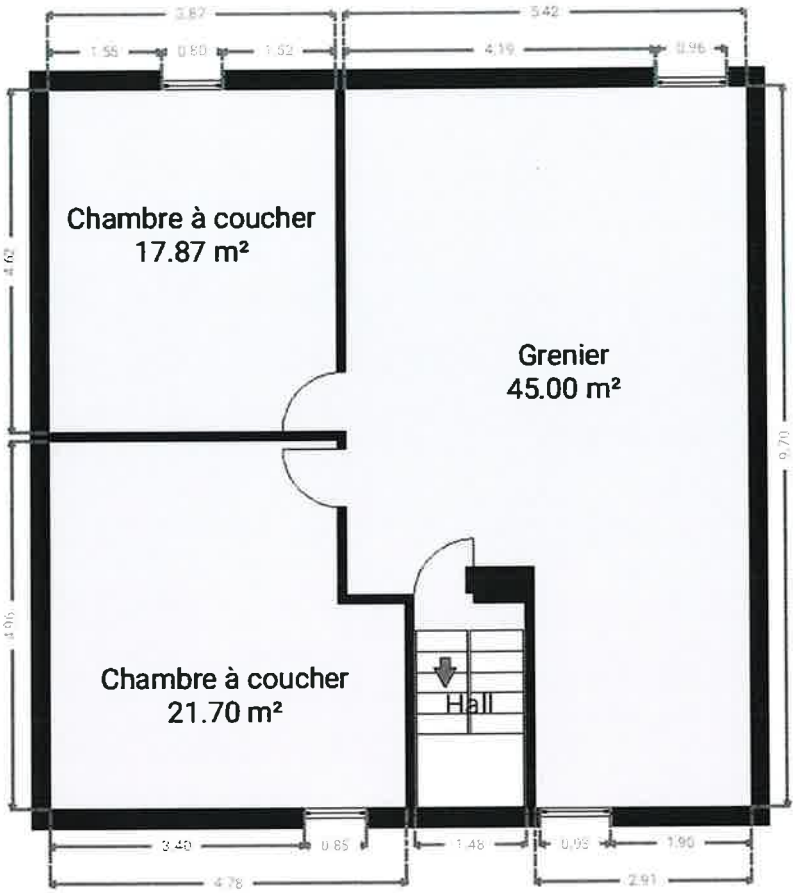
PIÈCES : 4