

Façade avant

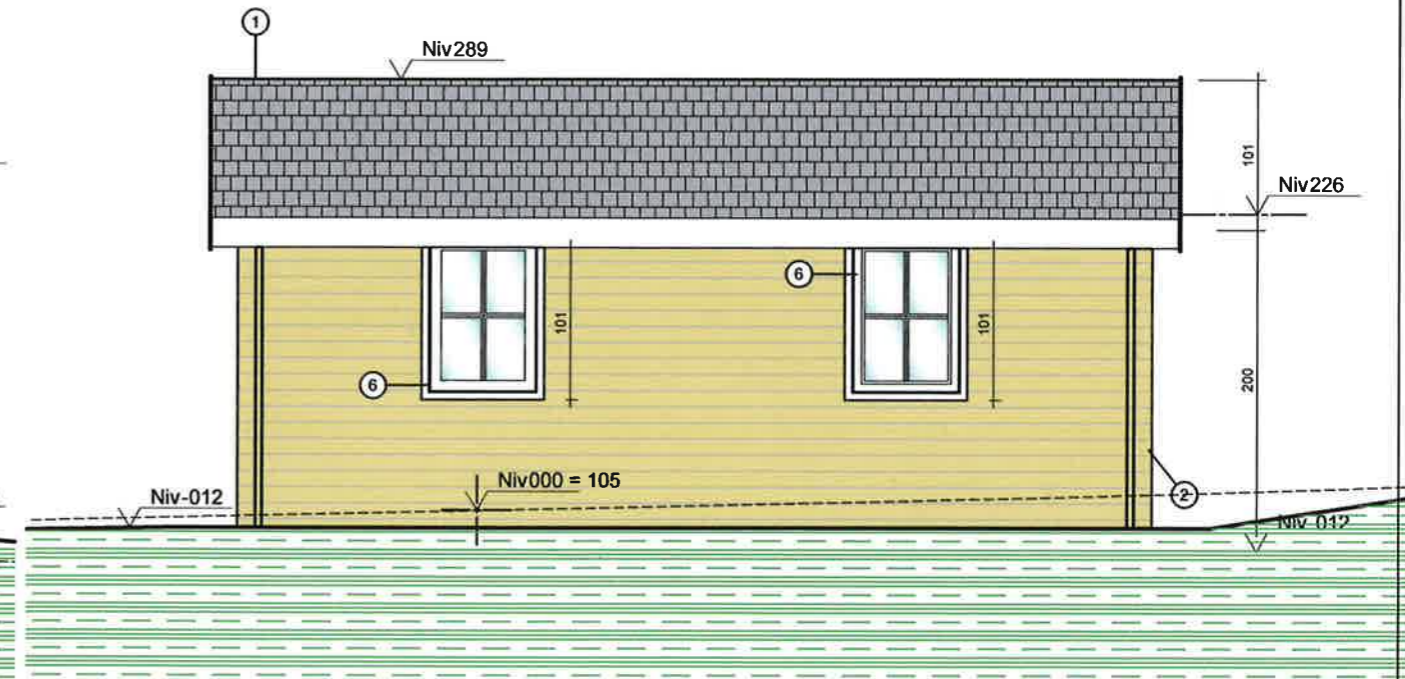

Façade avant

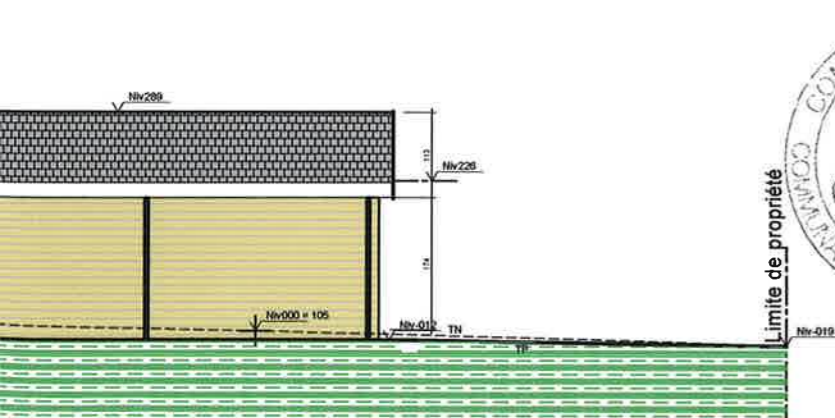

Façade lat gauche profil



Façade avant profil

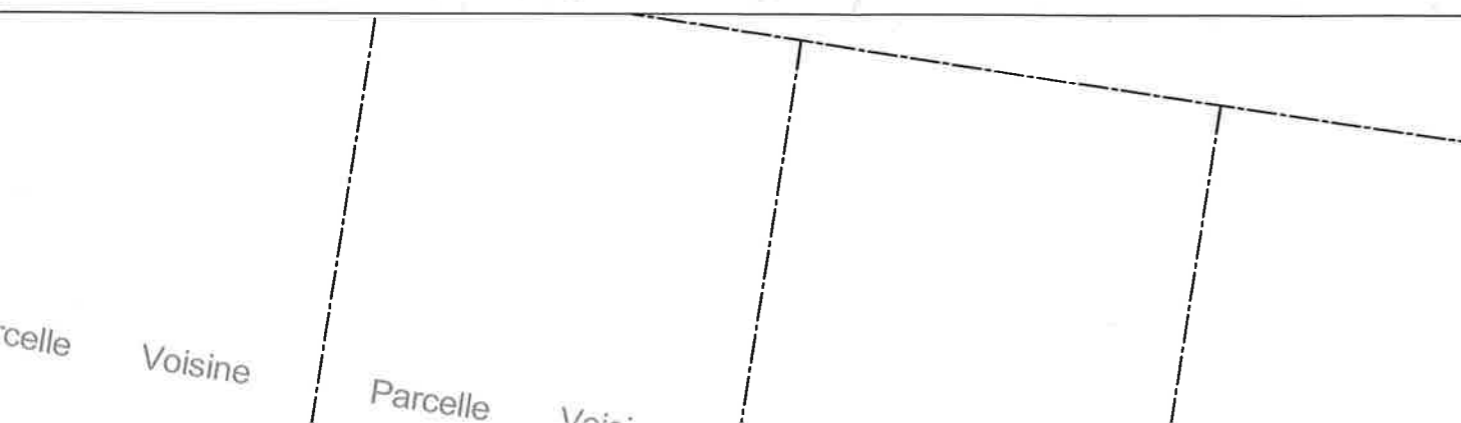

PROVINCE DE HAINAUT

COMMUNE DE FROIDCHAPELLE

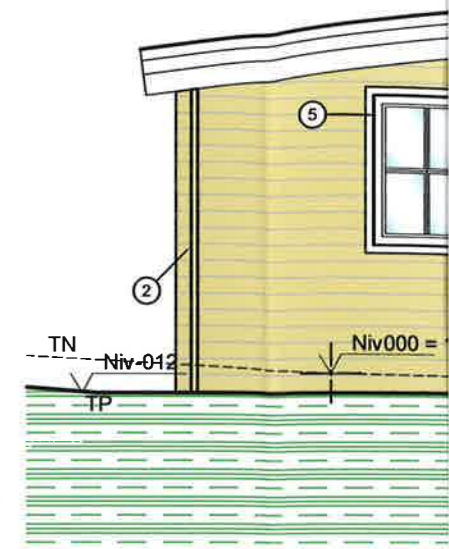
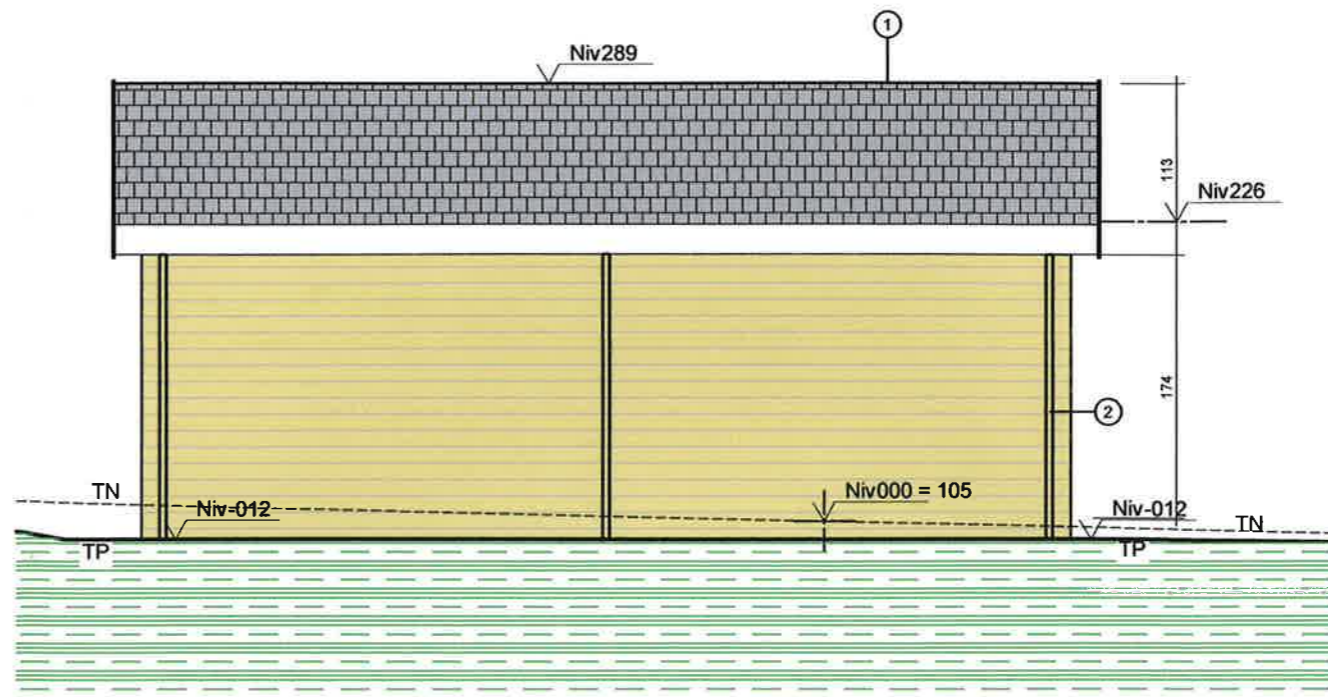

Façade avant

Façade

- ① — TUILES FEUTRE BITUME
- ② — BOIS SCANDINAVE A CROISSANCE LENTE
- ③ — SEUIL PIERRE BLEU
- ④ — PORTE BOIS 85-187
- ⑤ — FENETRE BOIS 138-101
- ⑥ — FENETRE BOIS 70-101
- ⑦ — FENETRE BOIS 50/50

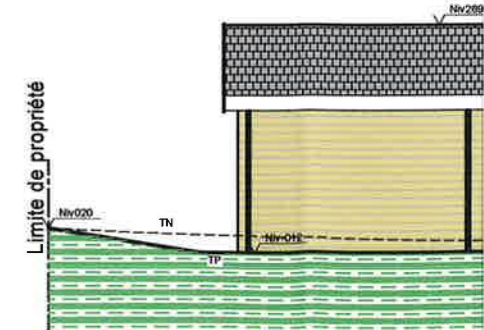
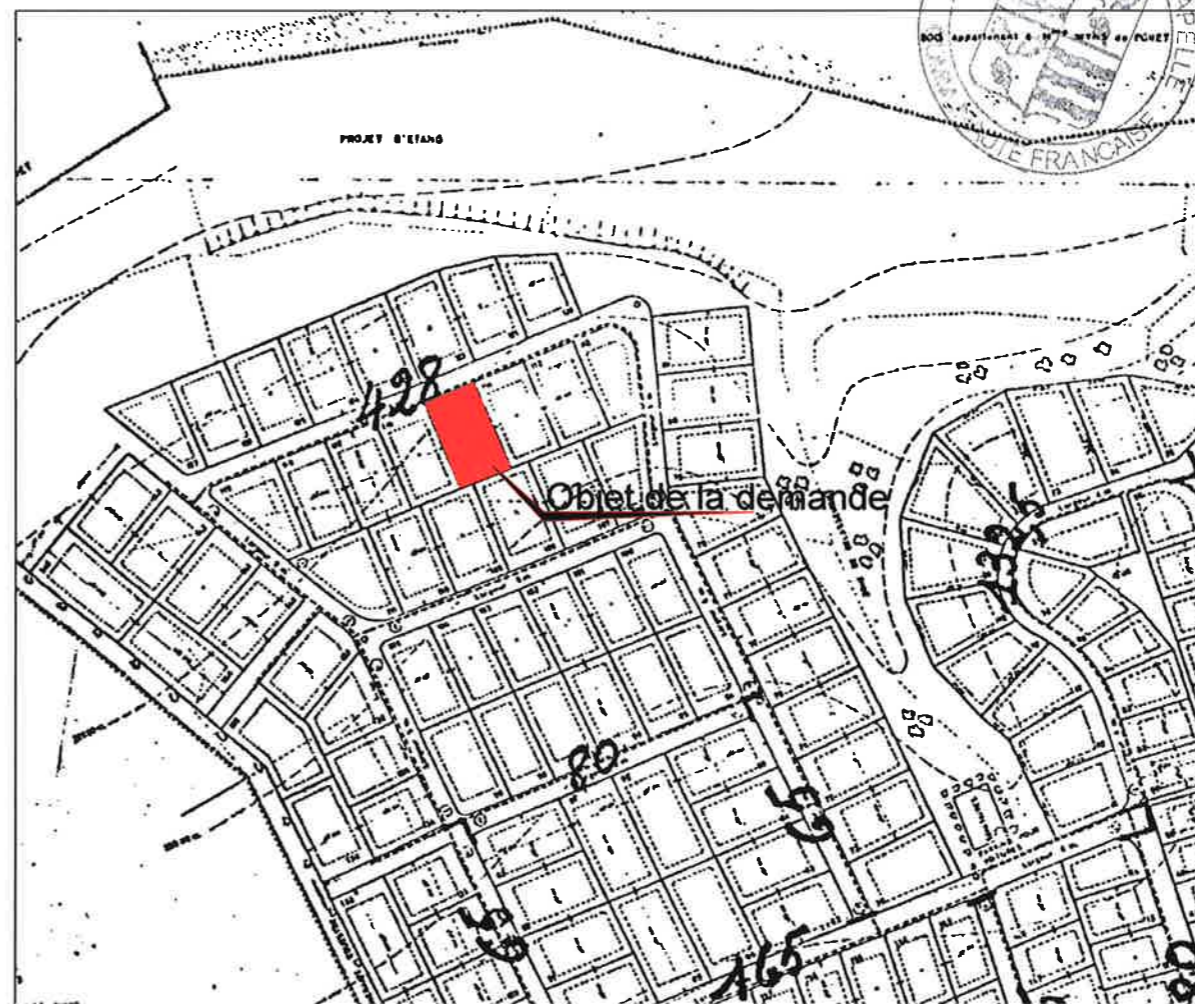
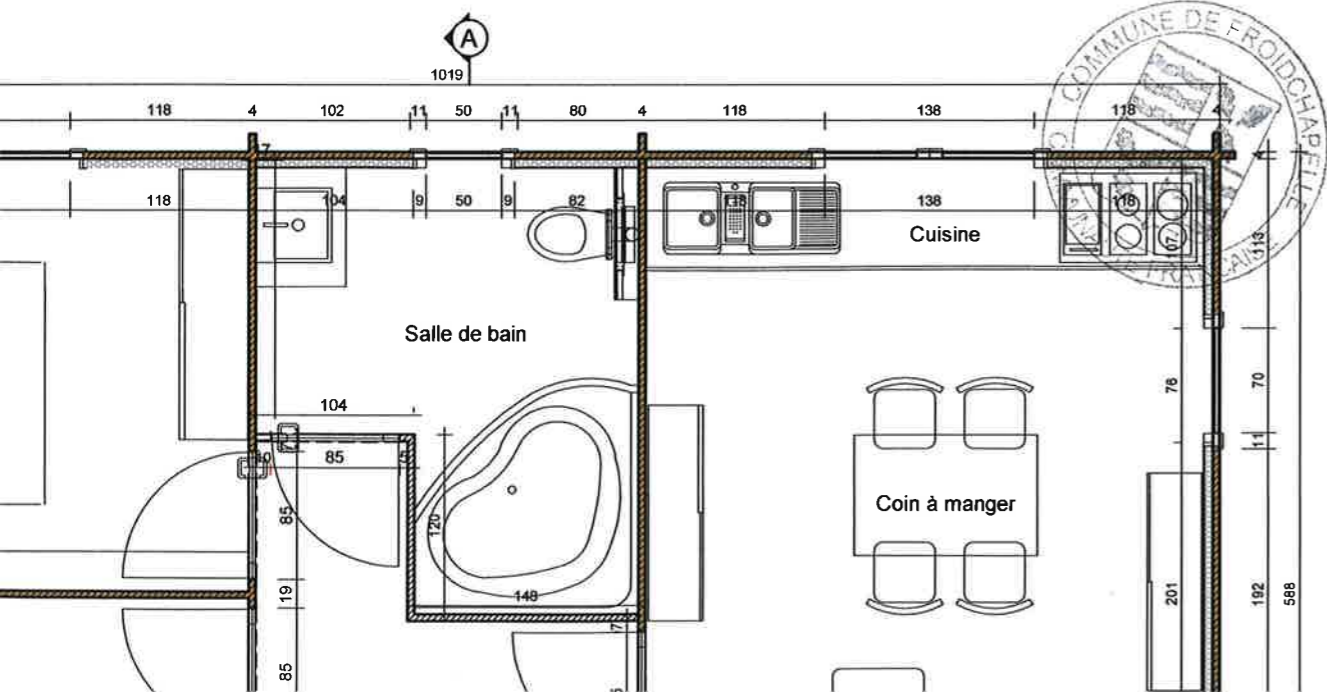

Façade

Parcelle

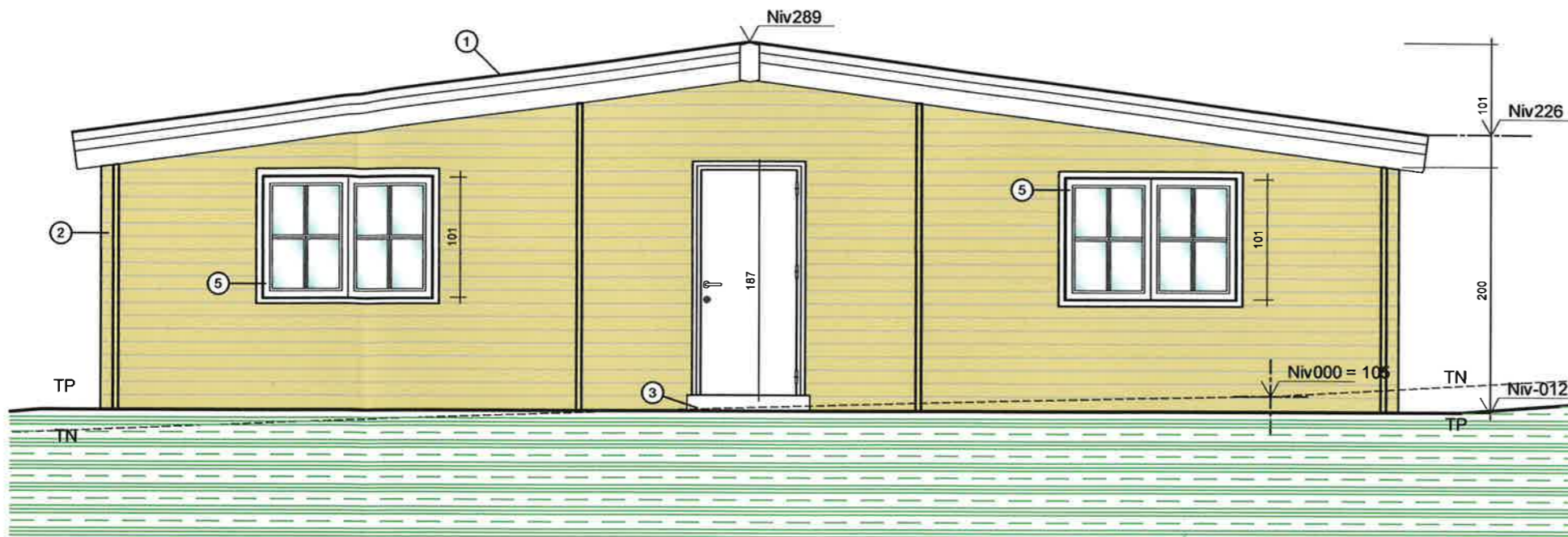

Façade avant

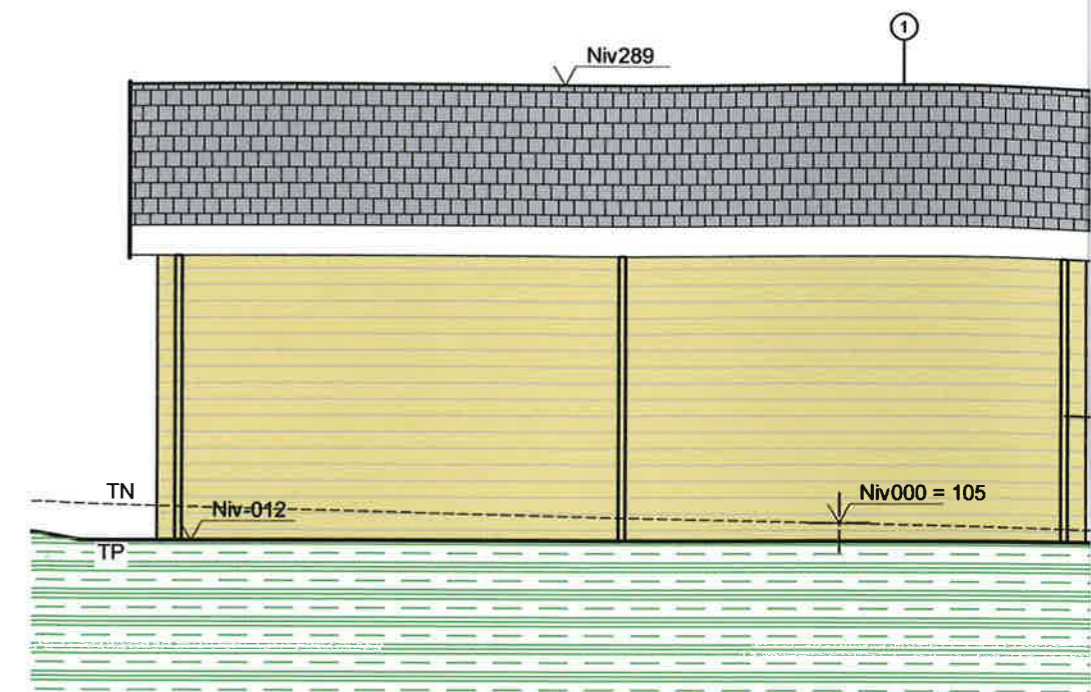

Façade avant

LEGENDE	
	Murs bois
	Isolation
	blocs de fondation
	beton armé

- ① — TUILES FEUTRE BITUME
- ② — BOIS SCANDINAVE A CROISSANCE LENTE
- ③ — SEUIL PIERRE BLEU
- ④ — PORTE BOIS 85-187
- ⑤ — FENETRE BOIS 138-101
- ⑥ — FENETRE BOIS 70-101
- ⑦ — FENETRE BOIS 50/50

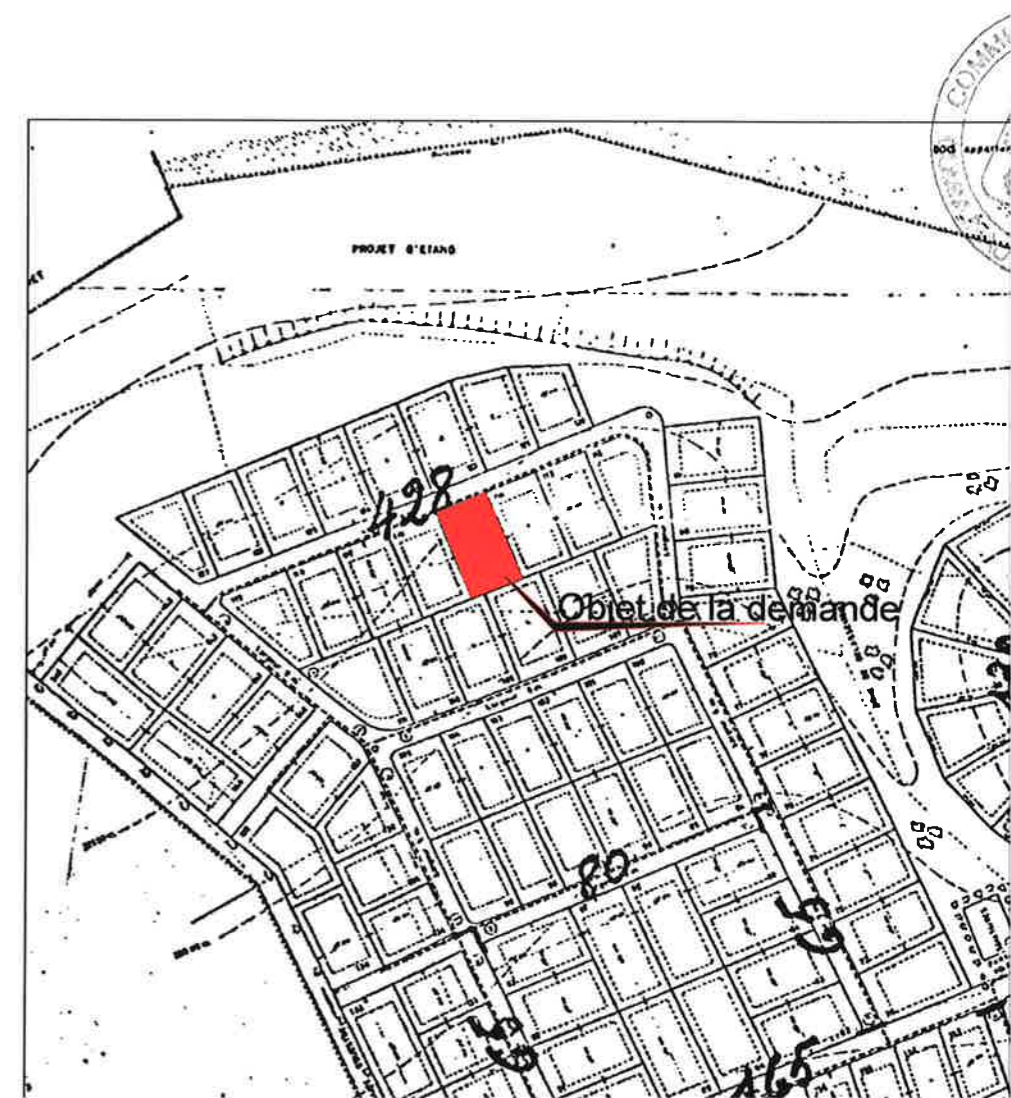
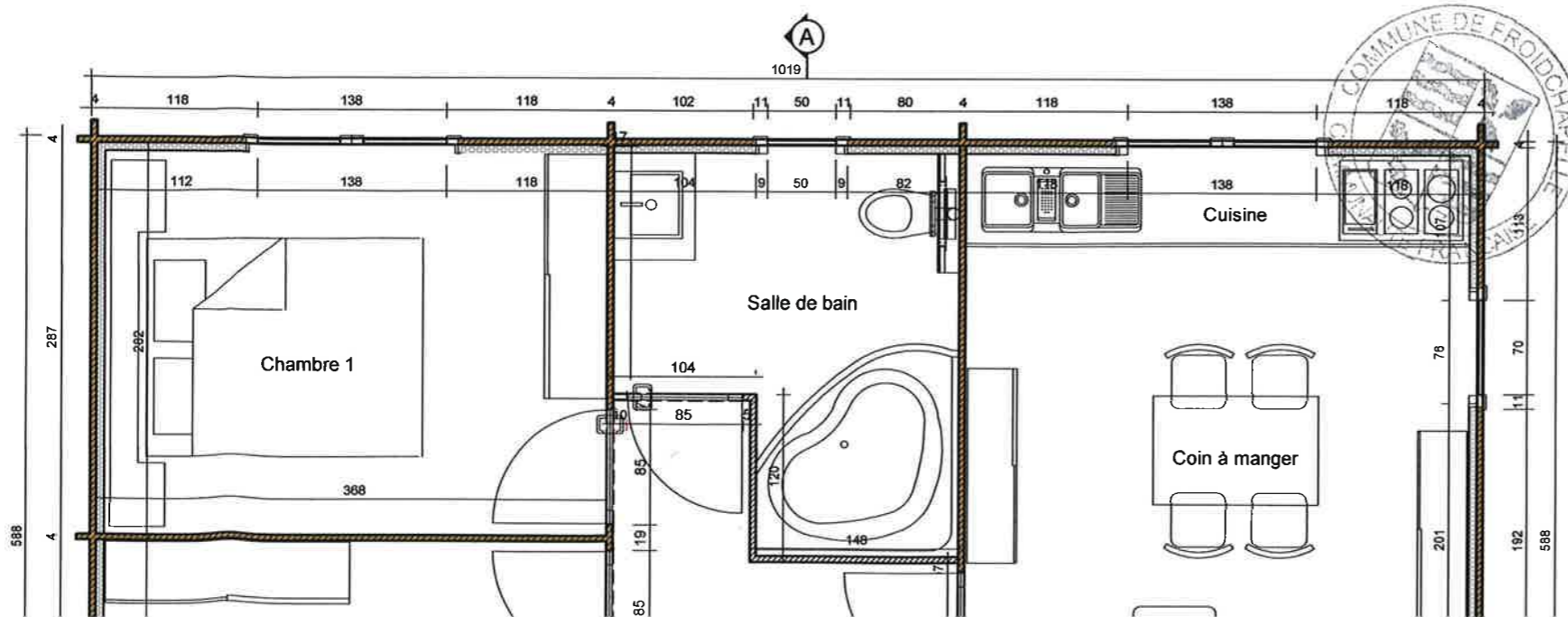

Coupe BB

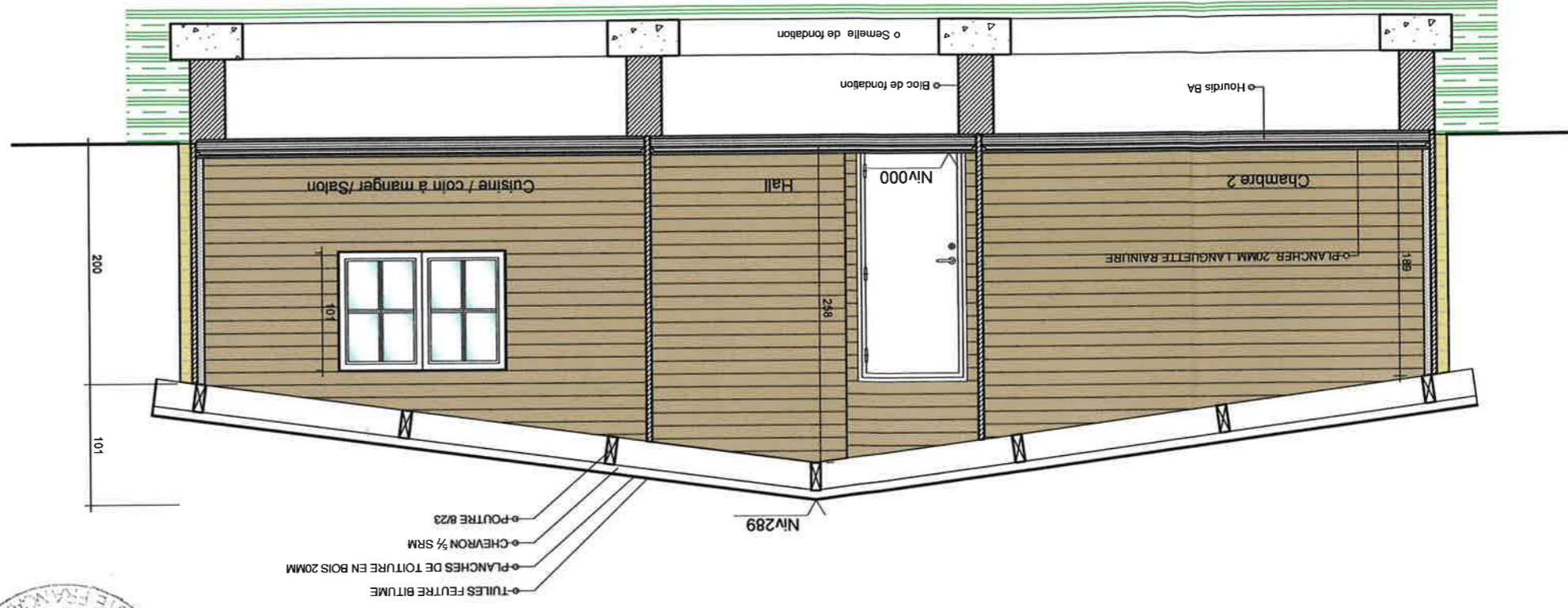

Coupe AA

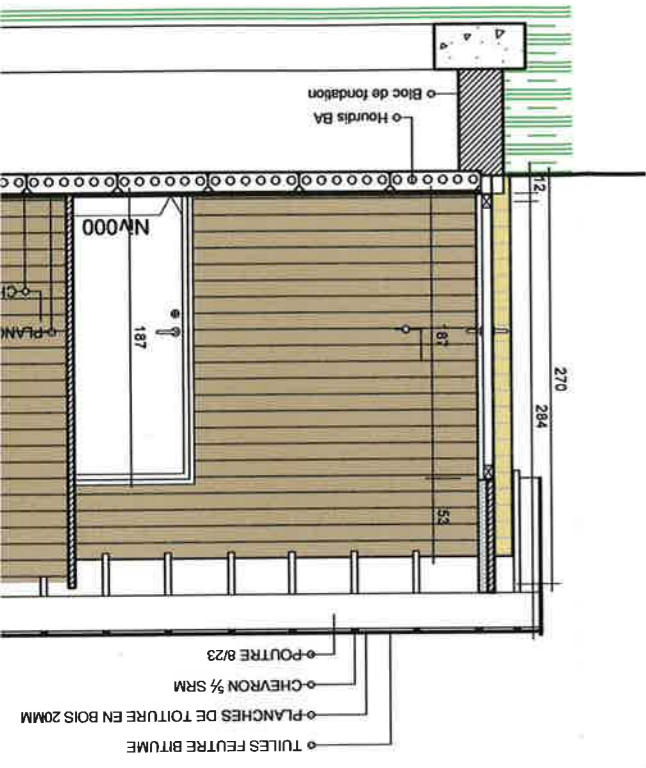

Vue en plan

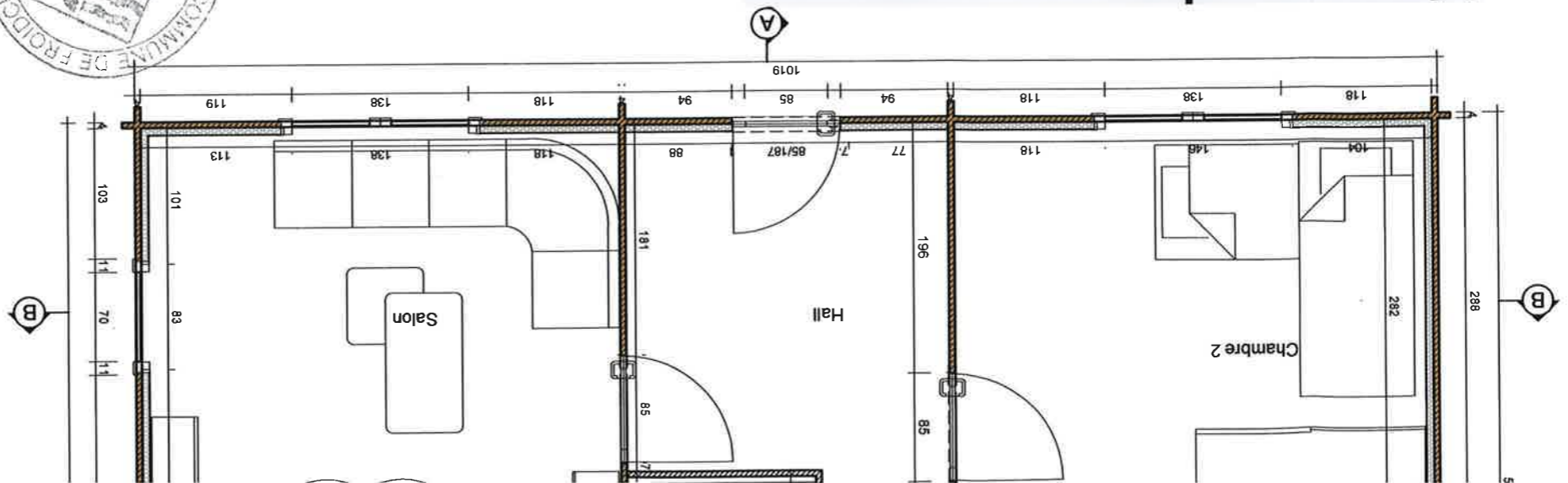

Situation

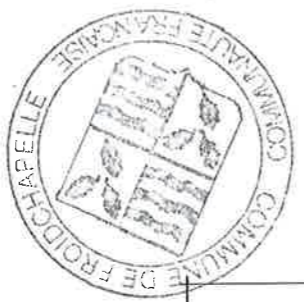
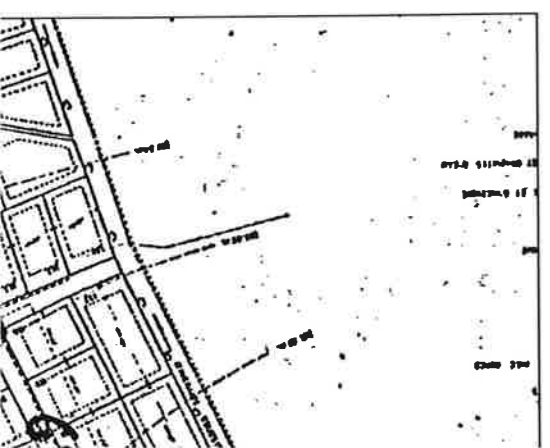

PROVI

COMMUN

DEMAND

SITUATION : 7
CADASTRE : 0

MAITRE DE L'OU

RUHWELDEL L
RUE DE L'AMER
6010 COUI

DOSSIER N°H

SITUATION
IMPLANTATION
VUES EN PLAN
FACADES
COUPES

Implantation

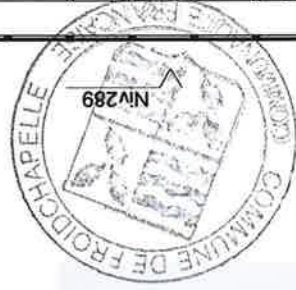
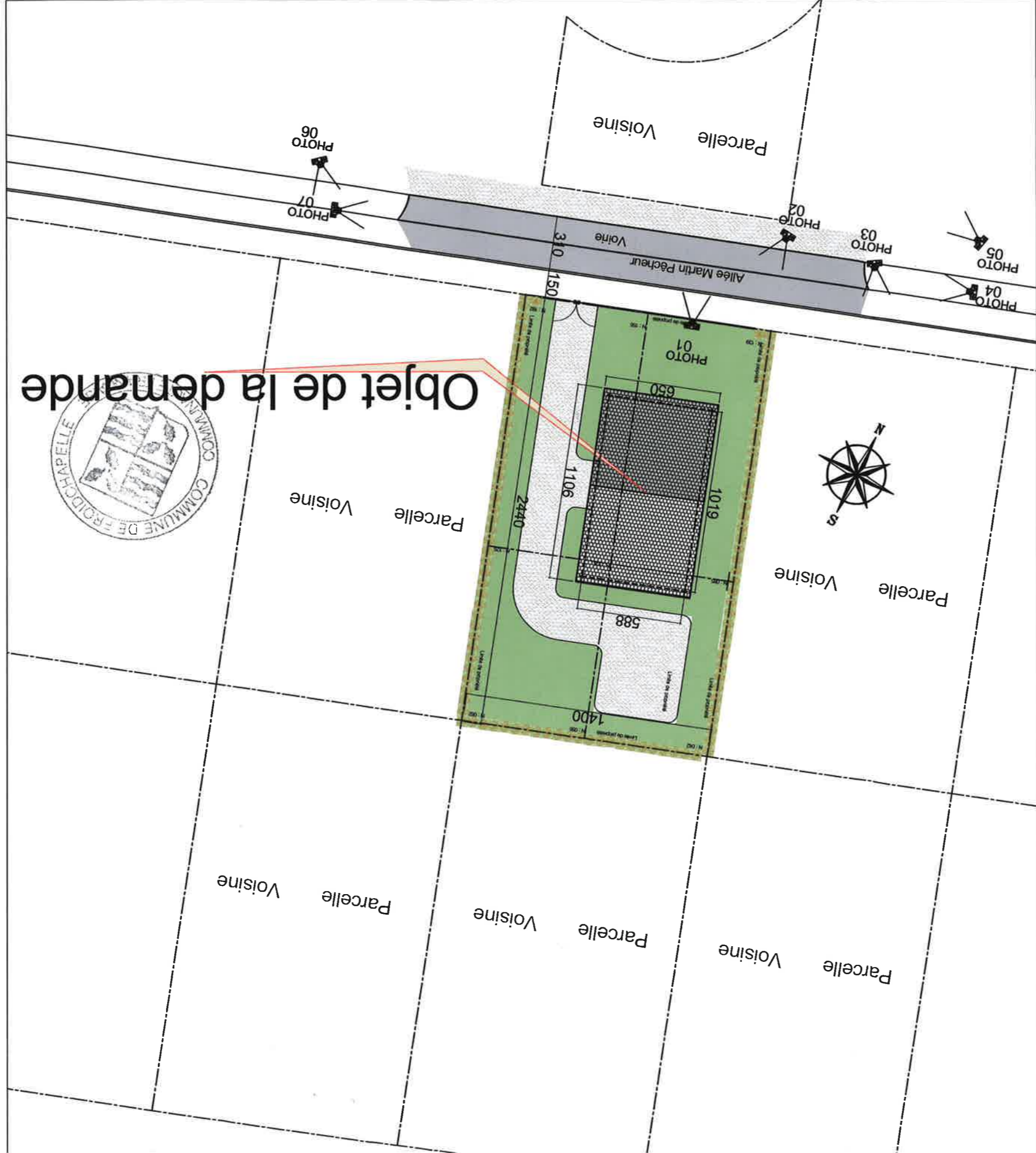

PROVINCE DE HAINAUT

COMMUNE DE FROIDCHAPELLE

DEMANDE DE PERMIS D'URBANISME POUR
CONSTRUCTION D'UN CHALET

SITUATION : ALLEE MARTIN PECHEUR , 115
CADASTRE : 0057N003

MAITRE DE L'OUVRAGE

RUHWELDEL LAURENT
RUE DE L'AMERIQUE , 10
6010 COUILLET

DOSSIER N°H 20/2013

ARCHITECTE

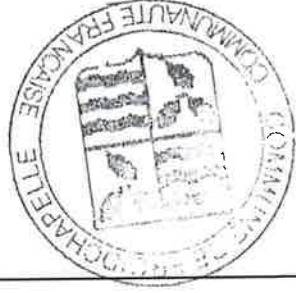

Atelier d'Architecture

Ph. HOLEMANS
INSCRIT A L'ORDRE DES ARCHITECTES DU HAINAUT



RUE DU COUCOU ,5
6010 COUILLET
TEL:071/36.58.67
FAX 071/36.21.26

Le 26 juillet 2013

SITUATION 1/250
IMPLANTATION 1/250
VUES EN PLANS 1/50
FACADES 1/50
COUPES 1/50

Objet de la demande

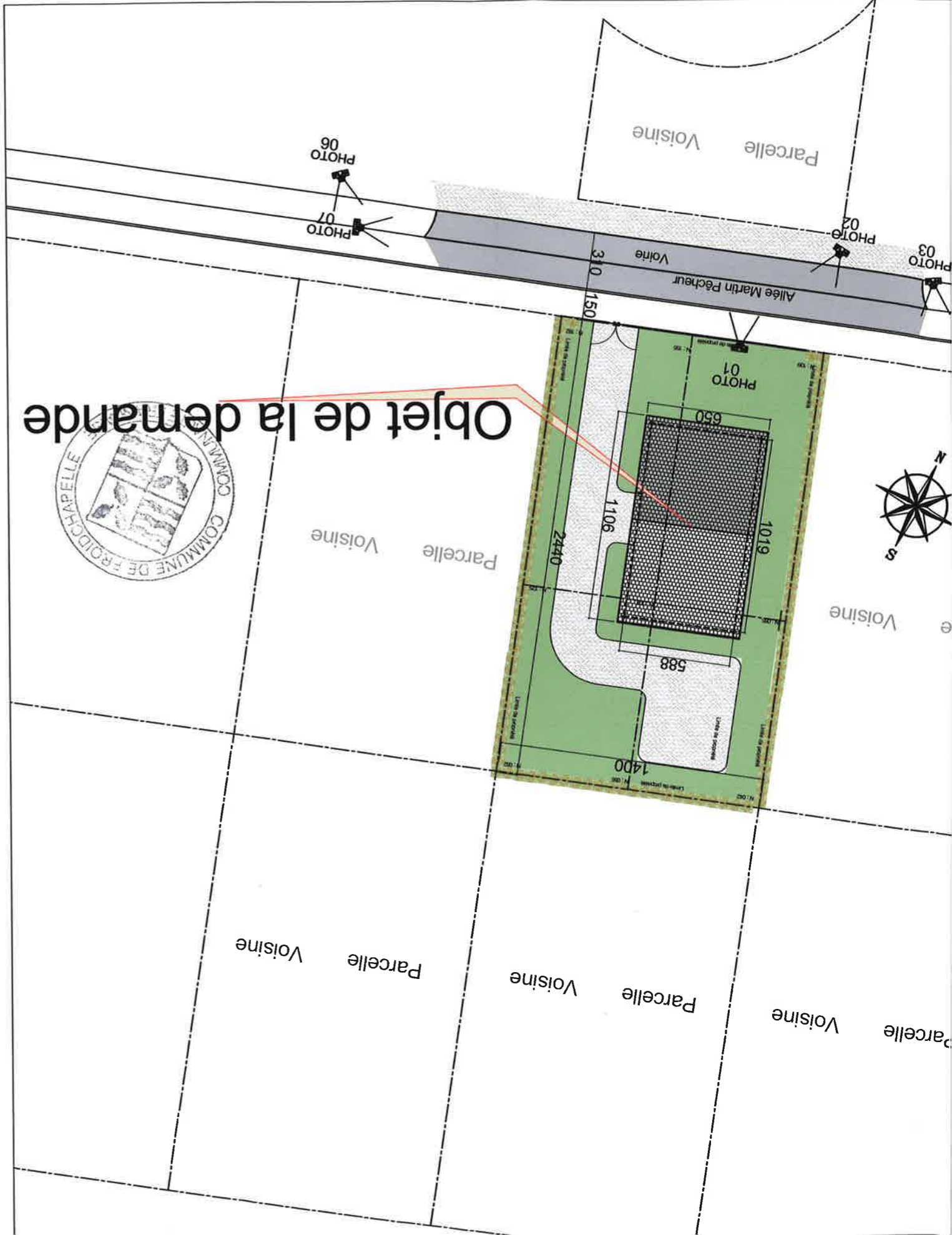

ntation