

80
400
80
T.D. 88
TV3
30
30
715
90
45
30
10.00

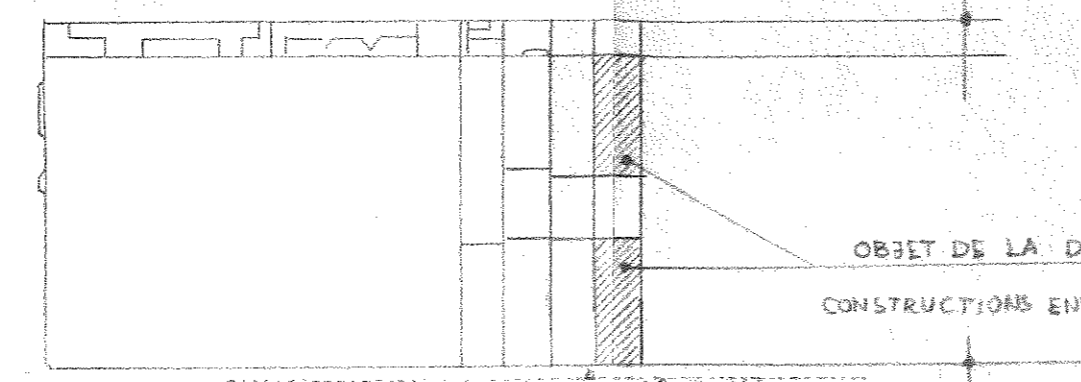
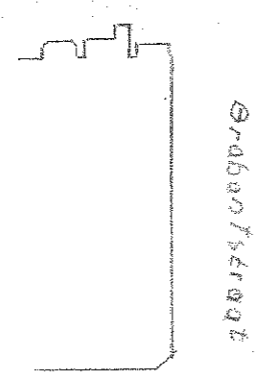

EGOUTS
prof. = 3.00
ALBERT I LAON

OBJET DE LA DEMANDE
CONSTRUCTIONS ENVIRONNANTES: HABITATIONS ET COMMERCES

SITUATION Ech: 1:1250

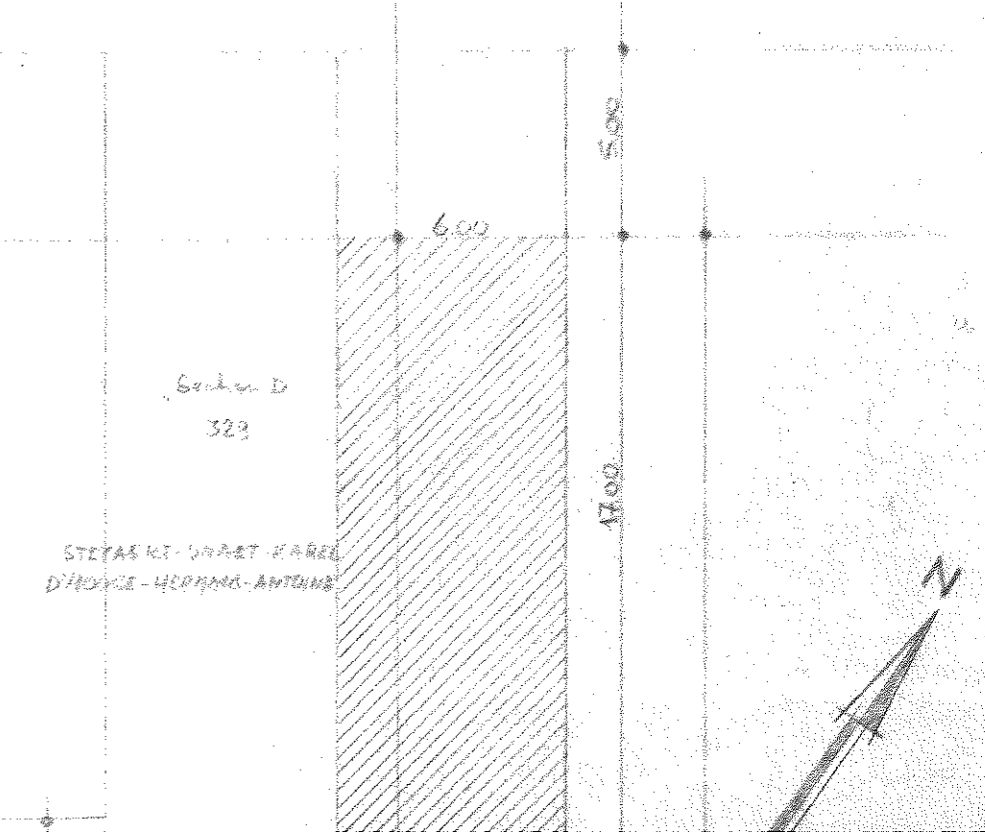

Section D
323
STEPHANE - ALBERT - FAREL
D'HOUCHE - HERMINE - ANTOINE

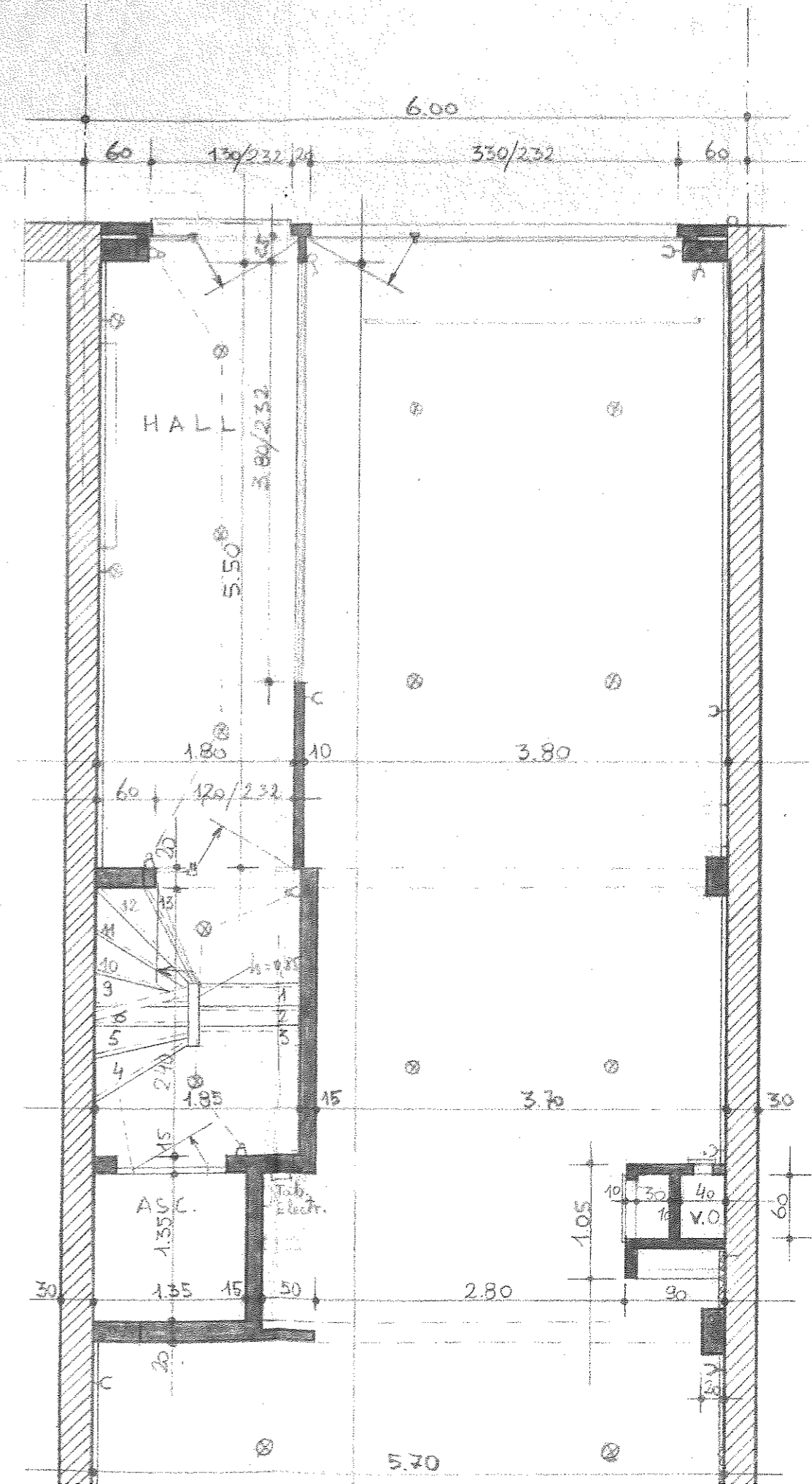
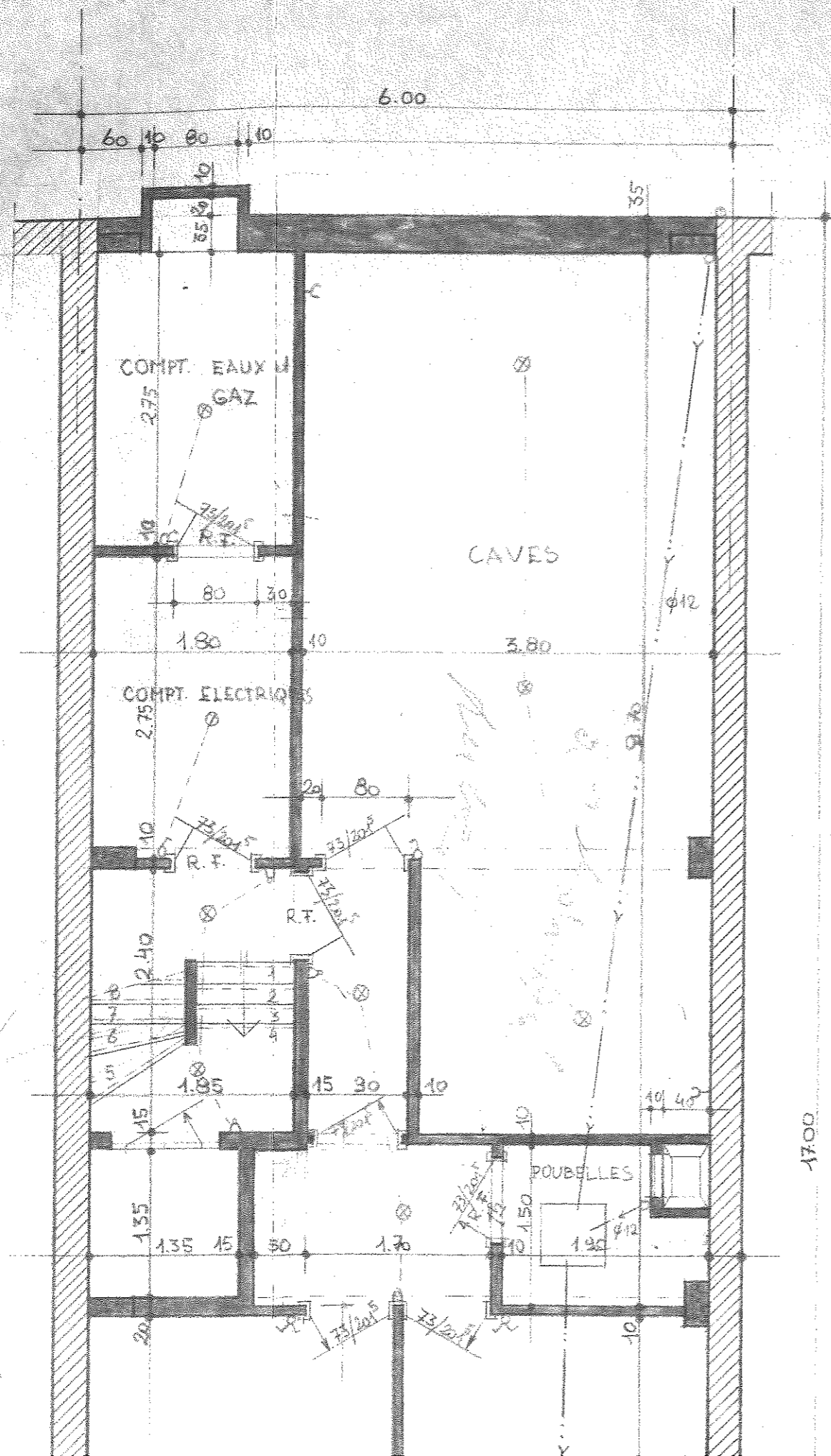

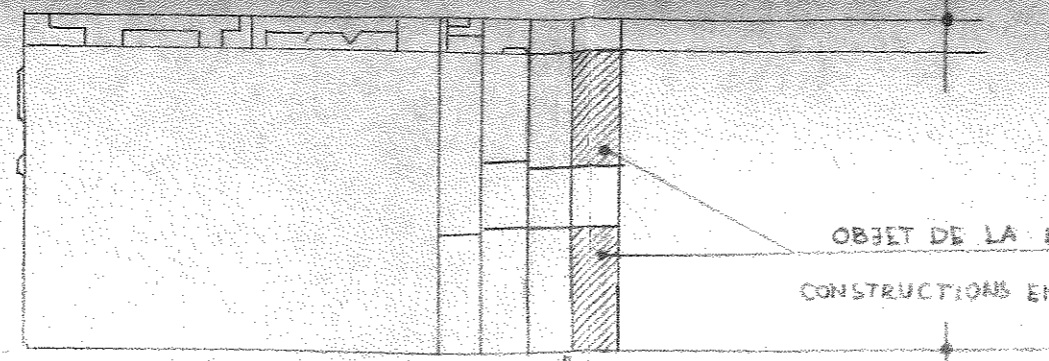
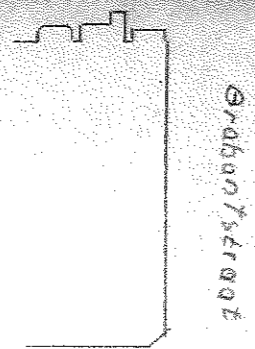
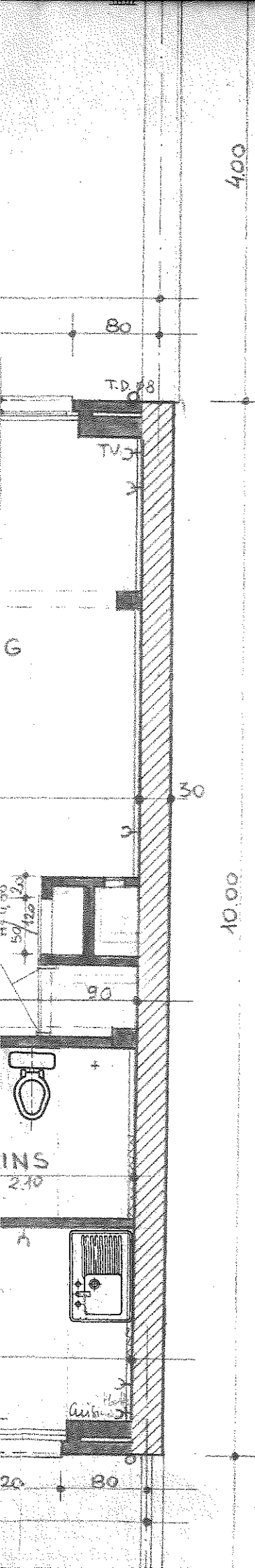

CONSTRUCTIONS ENVIRONNANTES: HABITATIONS ET COMMERCE

EGOUTS prof. = 300 ALBERT I LOOH

22.50

SITUATION Ech: 1:1250

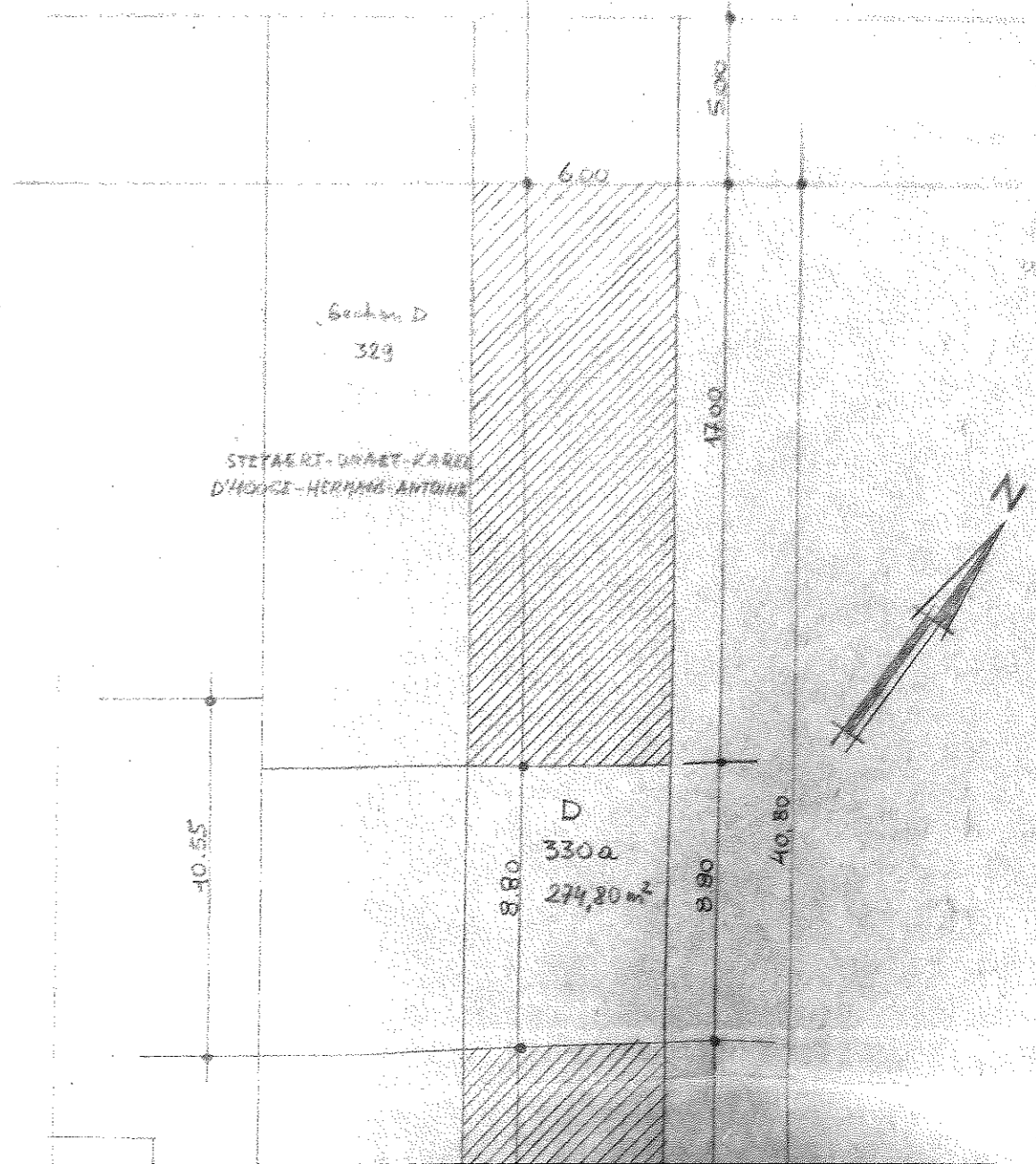

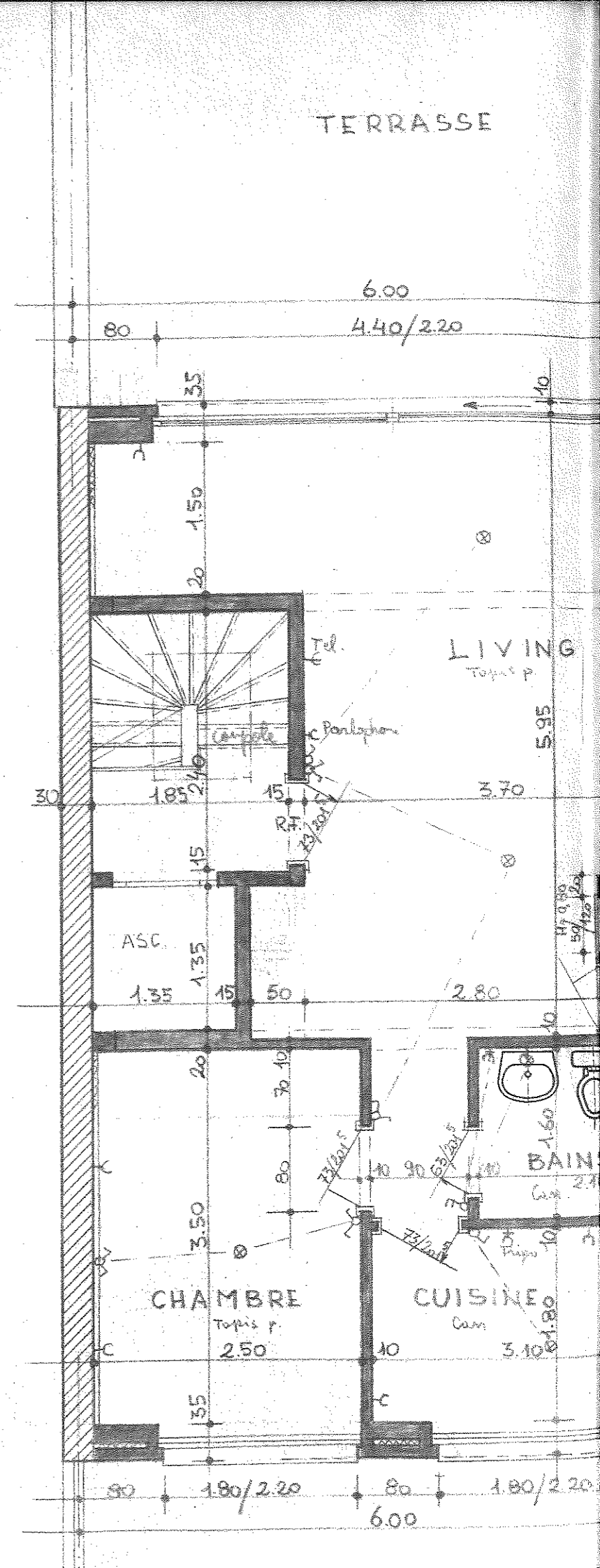
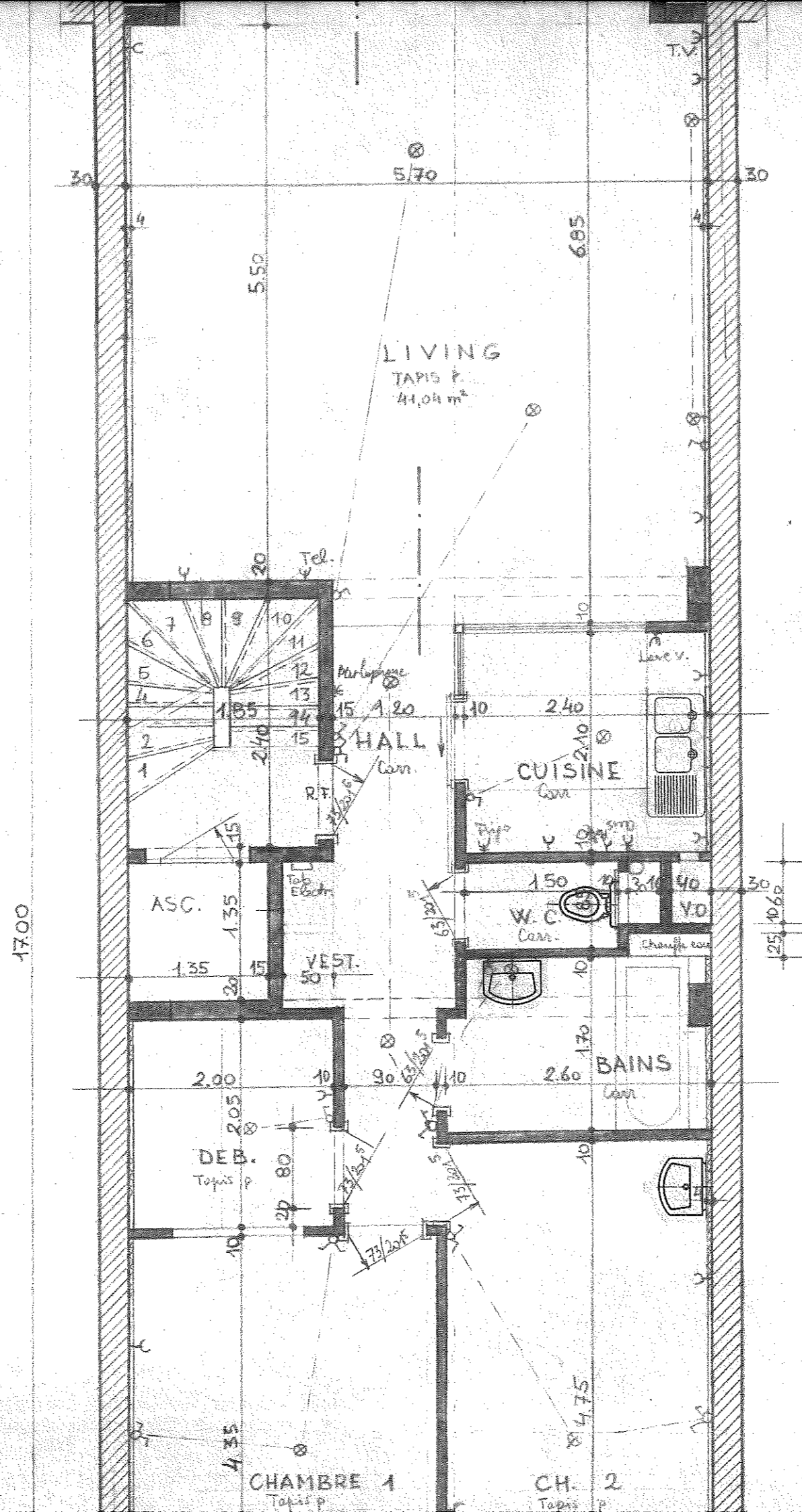
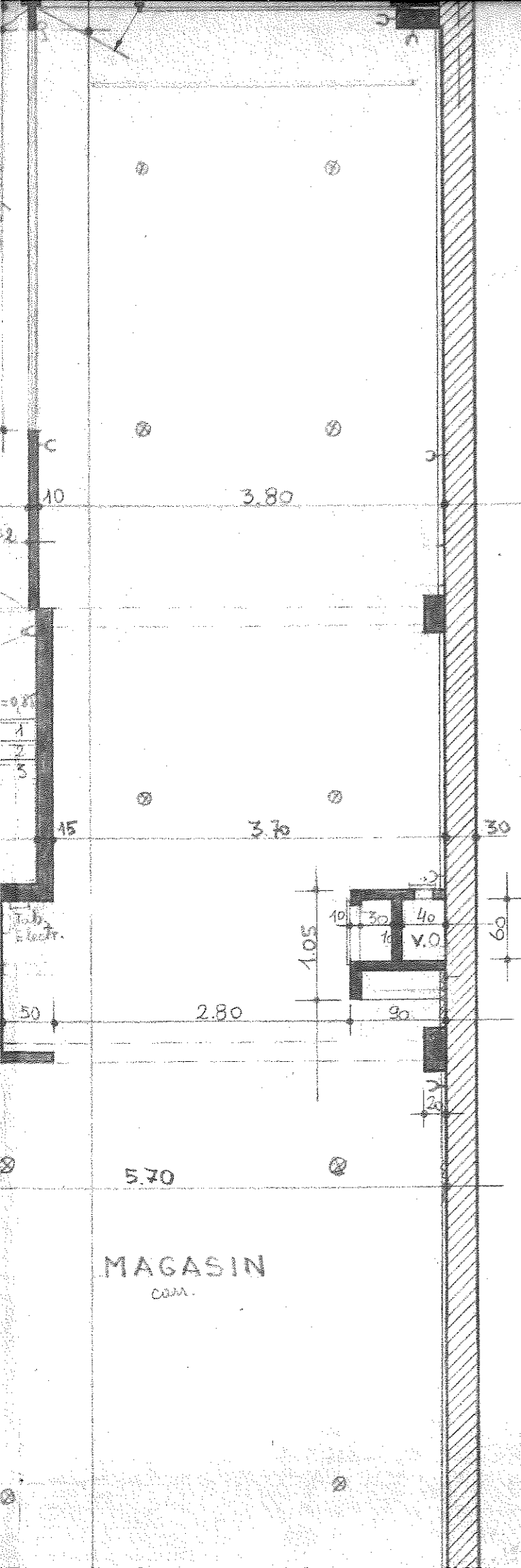

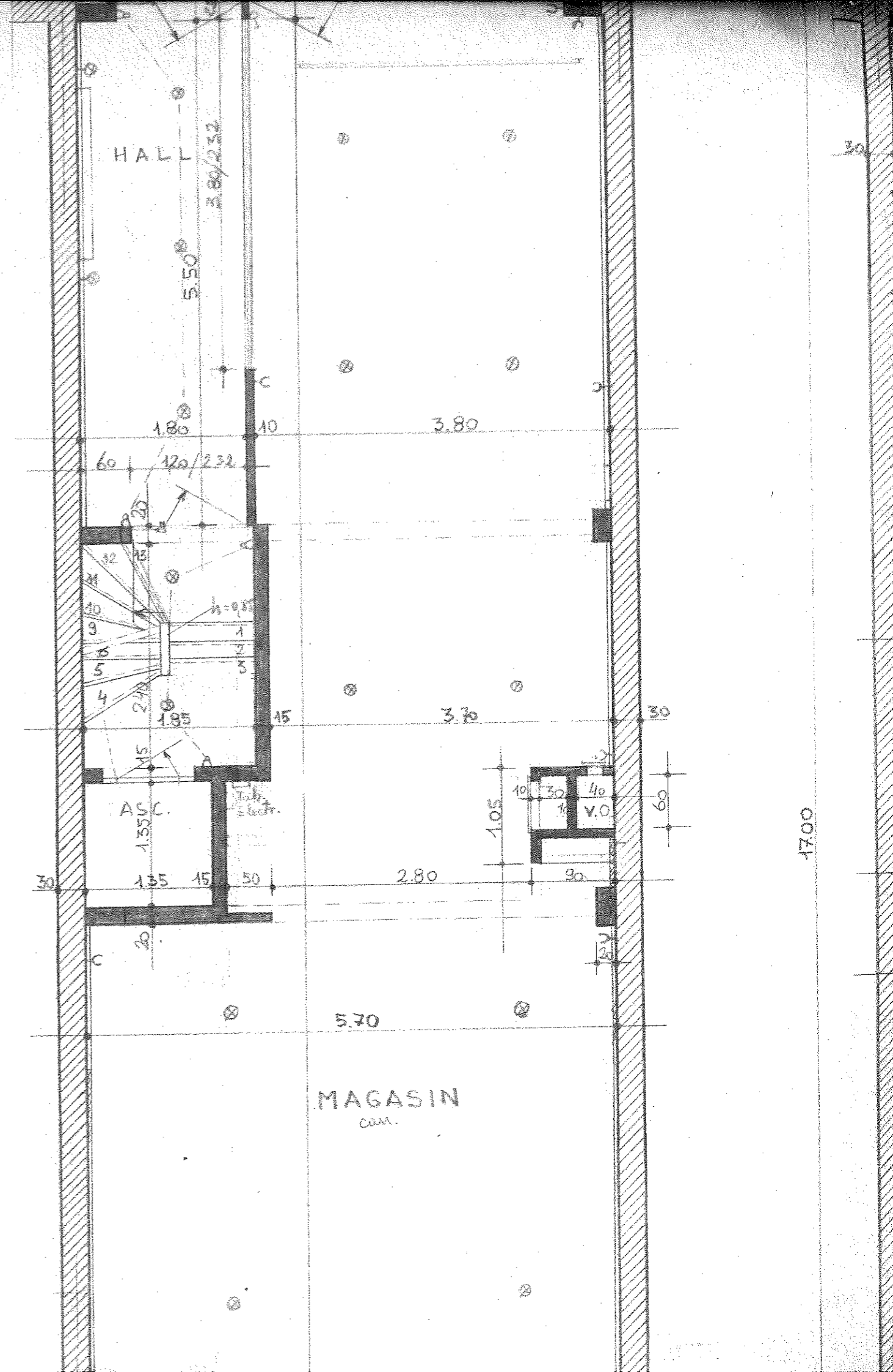
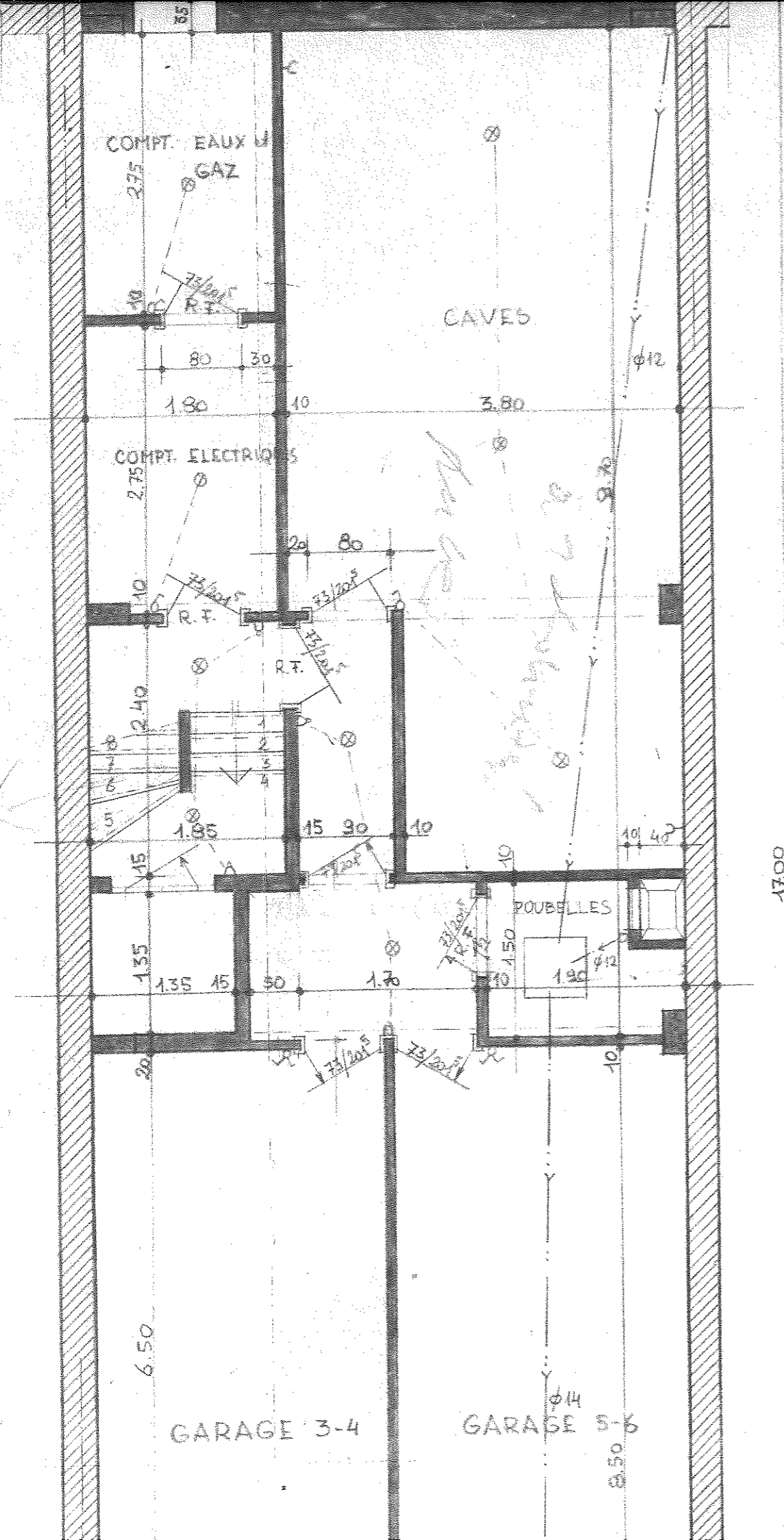

1B12A

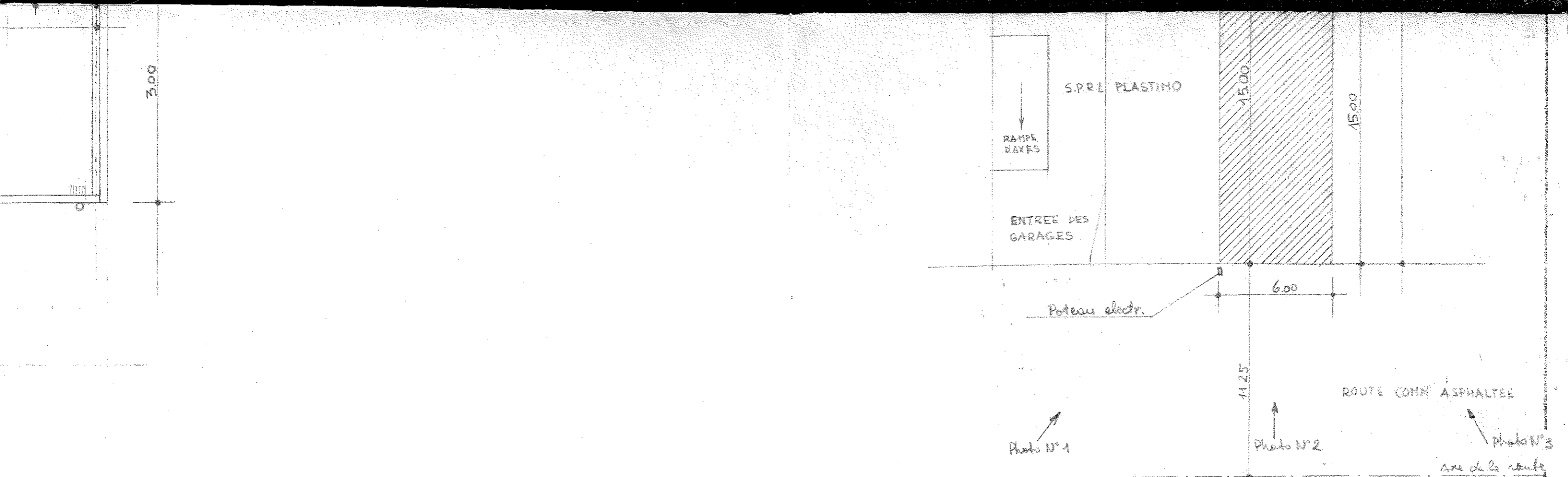

IMPLANTATION Ech: 0,5%

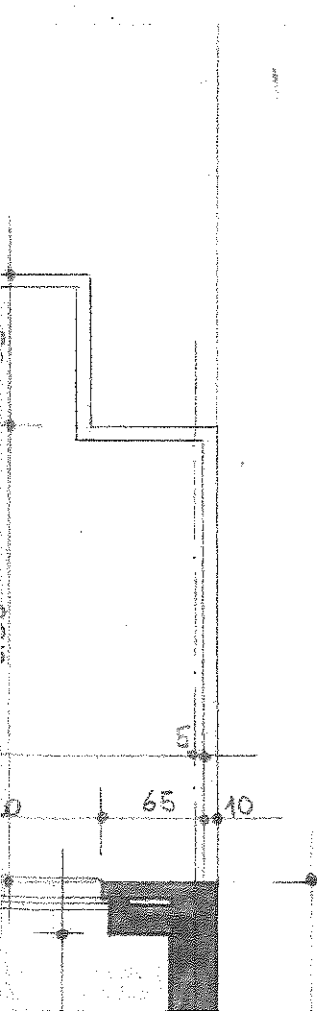

40.10

Handwritten notes:
1.00
1.00
1.00
1.00

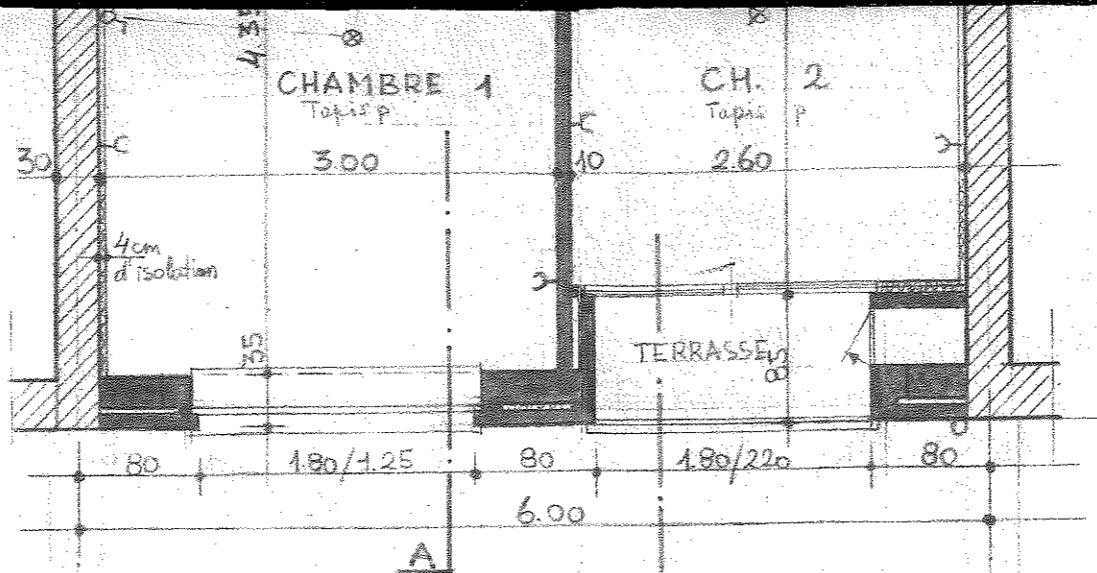

ETAGE TYPE 1 à 8

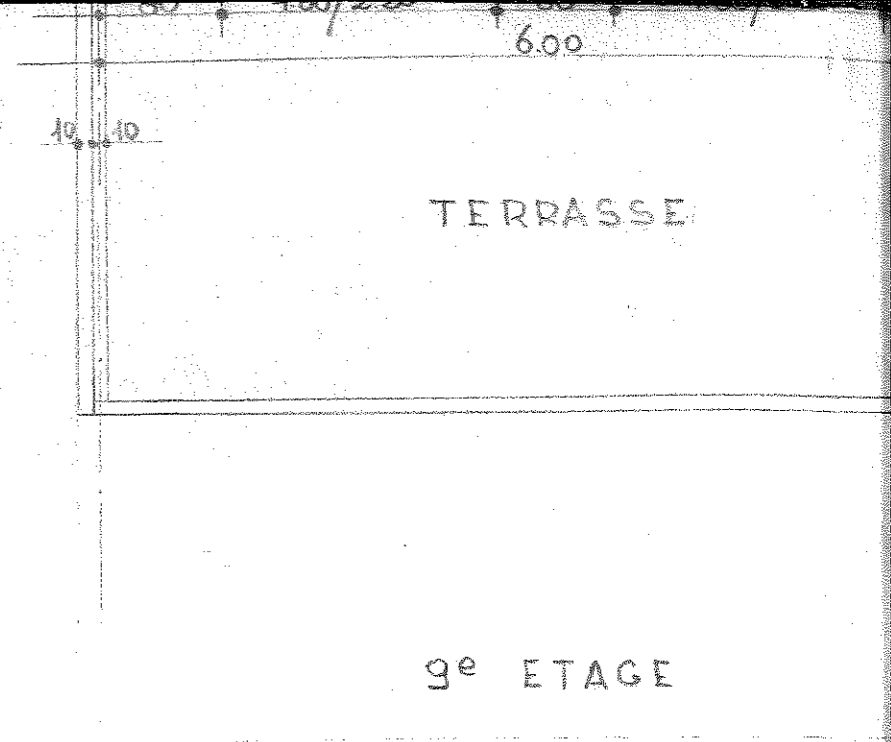
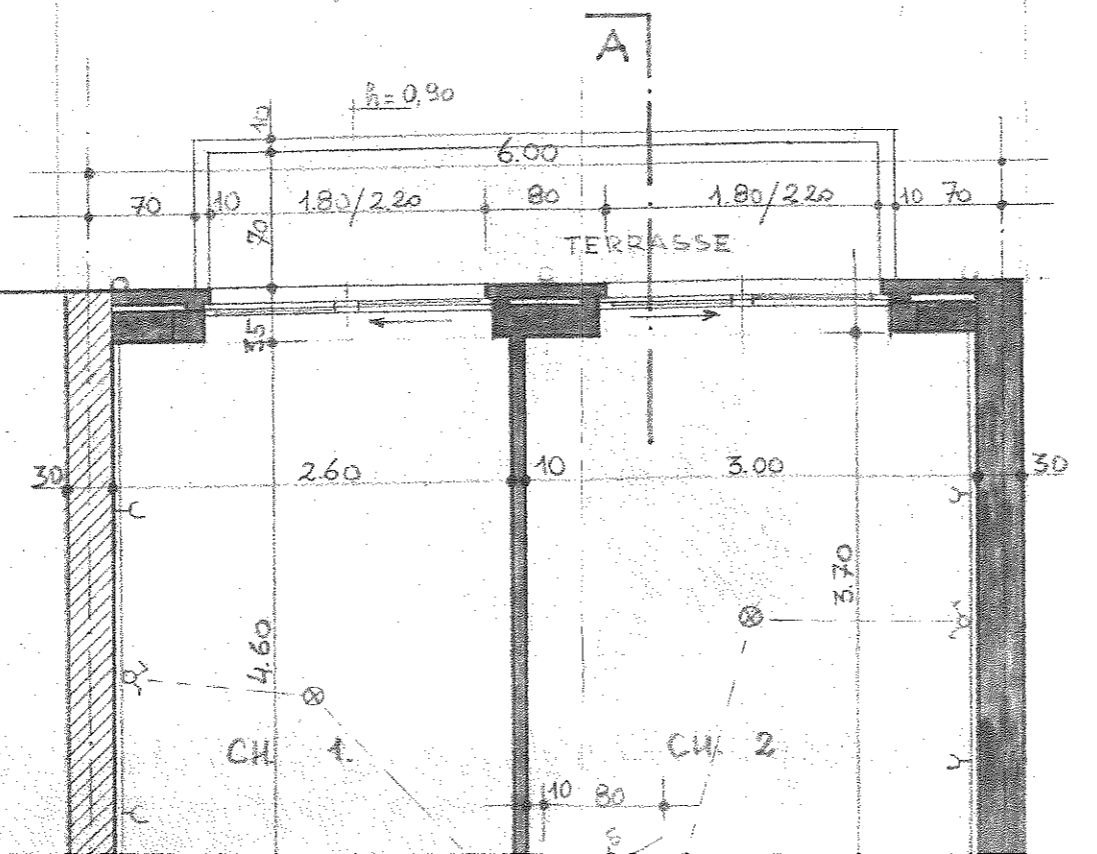

9^e ETAGE

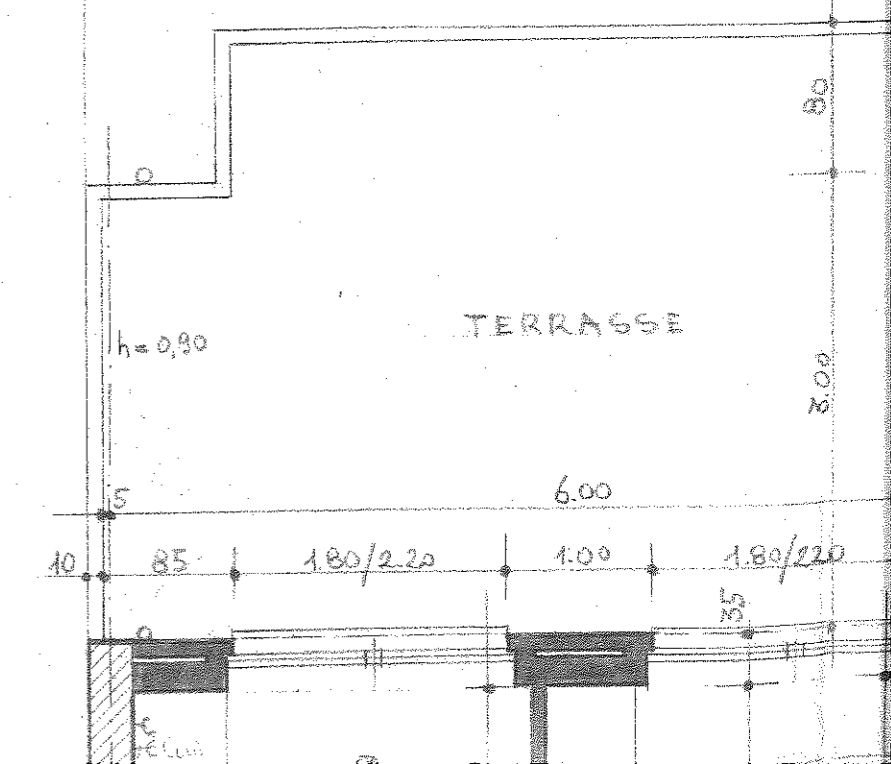

MAGASIN

6.00

35

5.50

h=0.90

h=0.90

CH. 1

CH. 2

TERRASSE

6.00

300

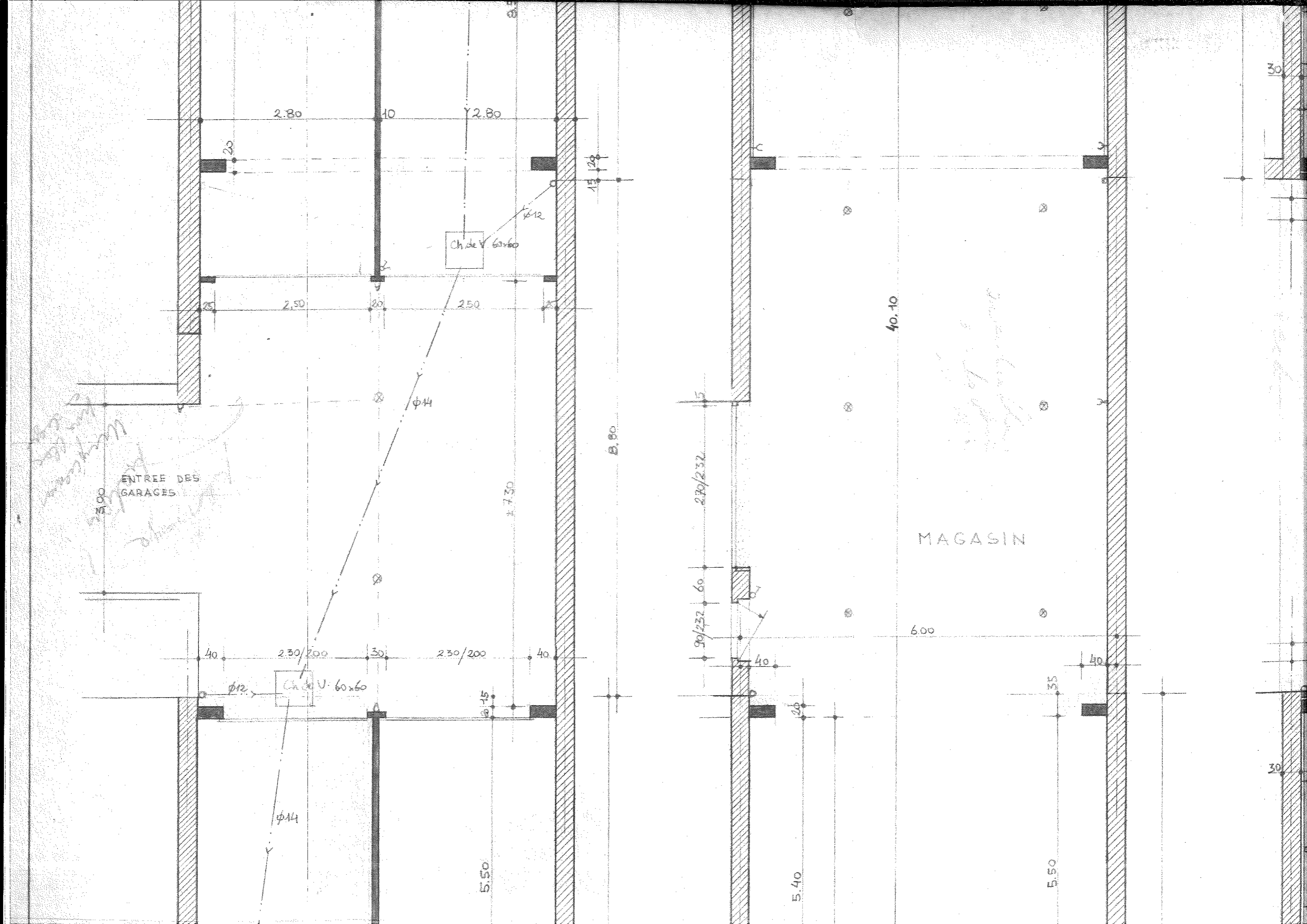

2.80 10 2.80

20

15 20

Ch de V. 60x60

φ12

2.50 20 2.50

φ14

8.80

7.30

ENTREE DES GARAGES

2.00

2.30/200 30 2.30/200 40

Ch de V. 60x60

φ12

15 20

φ14

5.50

5

2.30/232

60

90/232

40

40.10

MAGASIN

600

40

5.40

35

5.50

30

30

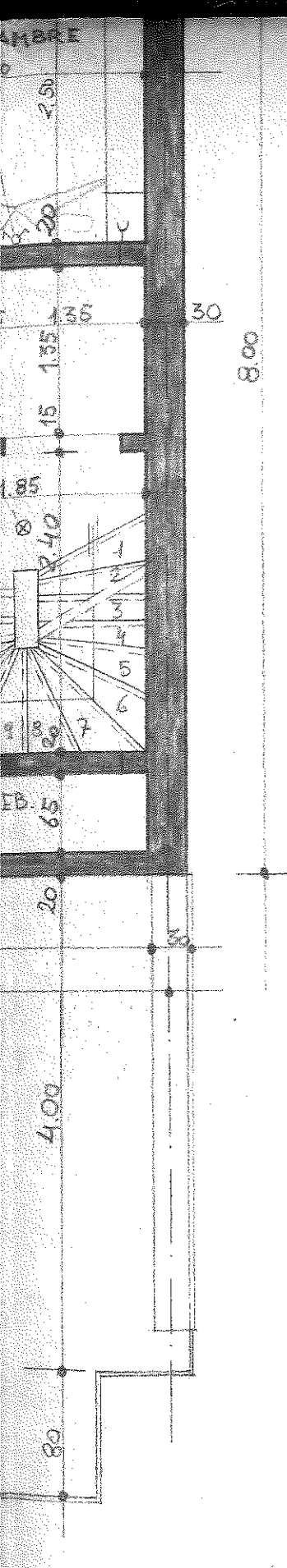

COMMUNE DE NIEUWPOORT
 PROVINCE DE : FLANDRE OCCIDENTALE

LE RENDEUR	S.P.R.L. PLASTIMO 23, Rue A. Renson 4320 MONTEGNEE
TRAVAUX	CONSTRUCTION DE DEUX IMMEUBLES A ETAGE
SITUATION	ALBERT I. Laan NIEUWPOORT CADASTRE division section D numeros 3304
ARCHITECTE	F. RUGASI N°: 777 RUE EN GLAIN ,n°64 , GLAIN TEL: 26.16.84

OBJET: PLANS

POUR ACCORD,
 LE RENDEUR L'ARCHITECTE LES ENTREPRENEURS

AUTORISATION DE L'URBANISME

AUTORISATION DE LA COMMUNE

A = V.O. et Bains le 22-4-75

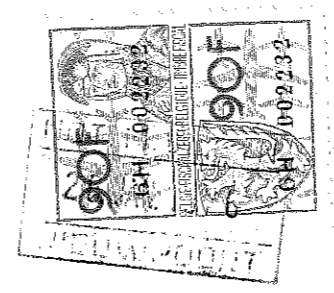

[Signature]
 GEMEENTE NIEUWPOORT
 -len -aden verzendingen
 de dienst de Belgari
 agentien, honderd en twintig
 deel 58 blok 1 vak 80
 Ontvangen door de dienst van
 (R.R.) Ontvanger, Gron

MODIFICATIONS Plan modifié par le

les mesures sont à vérifier par les entrepreneurs
 les dessins restent la propriété de l'architecte

■ : à construire	■ : à démolir	■ : bois
▨ : à conserver	■ : béton	■ : pierre de taille
	■ : acier	

DATE 20-5-1974 ECHELLE 2% DOSSIER n° 81 FEUILLE(S) 1

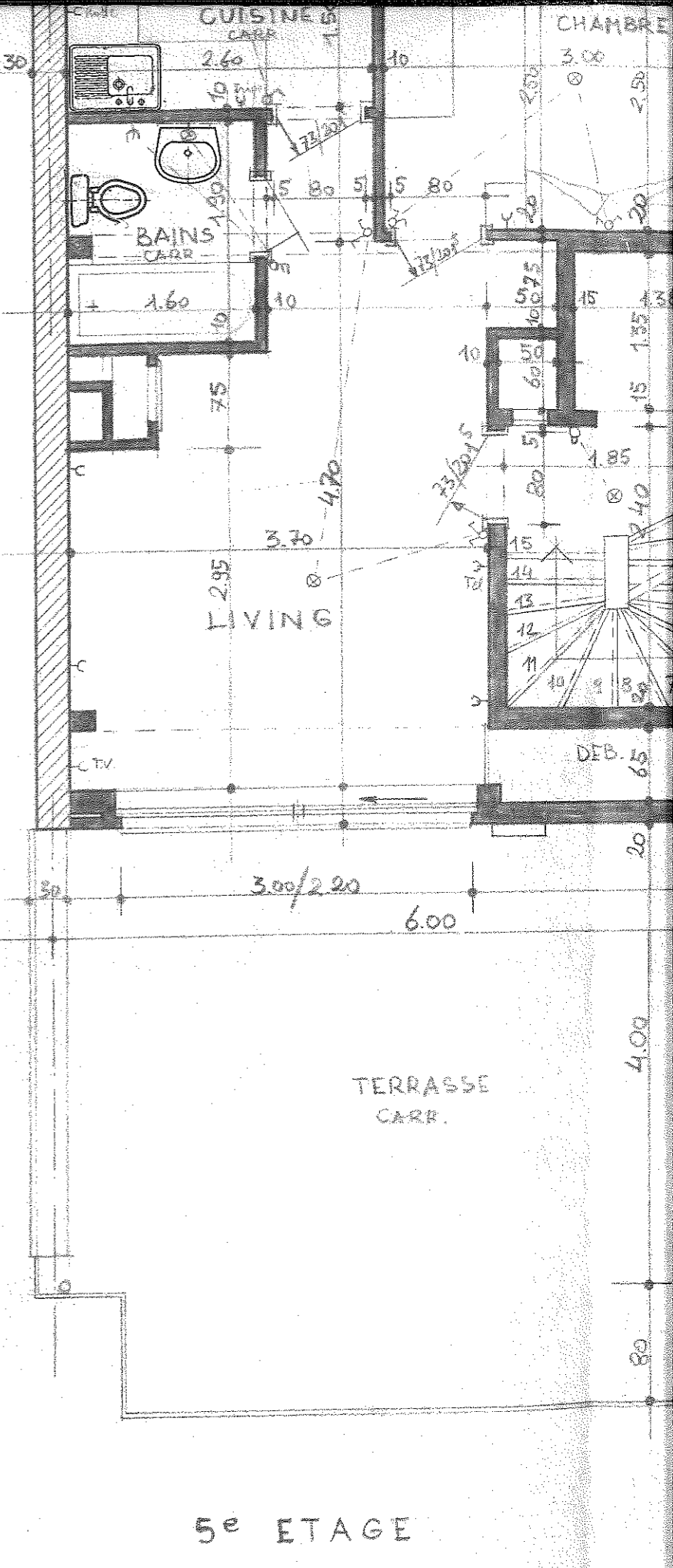
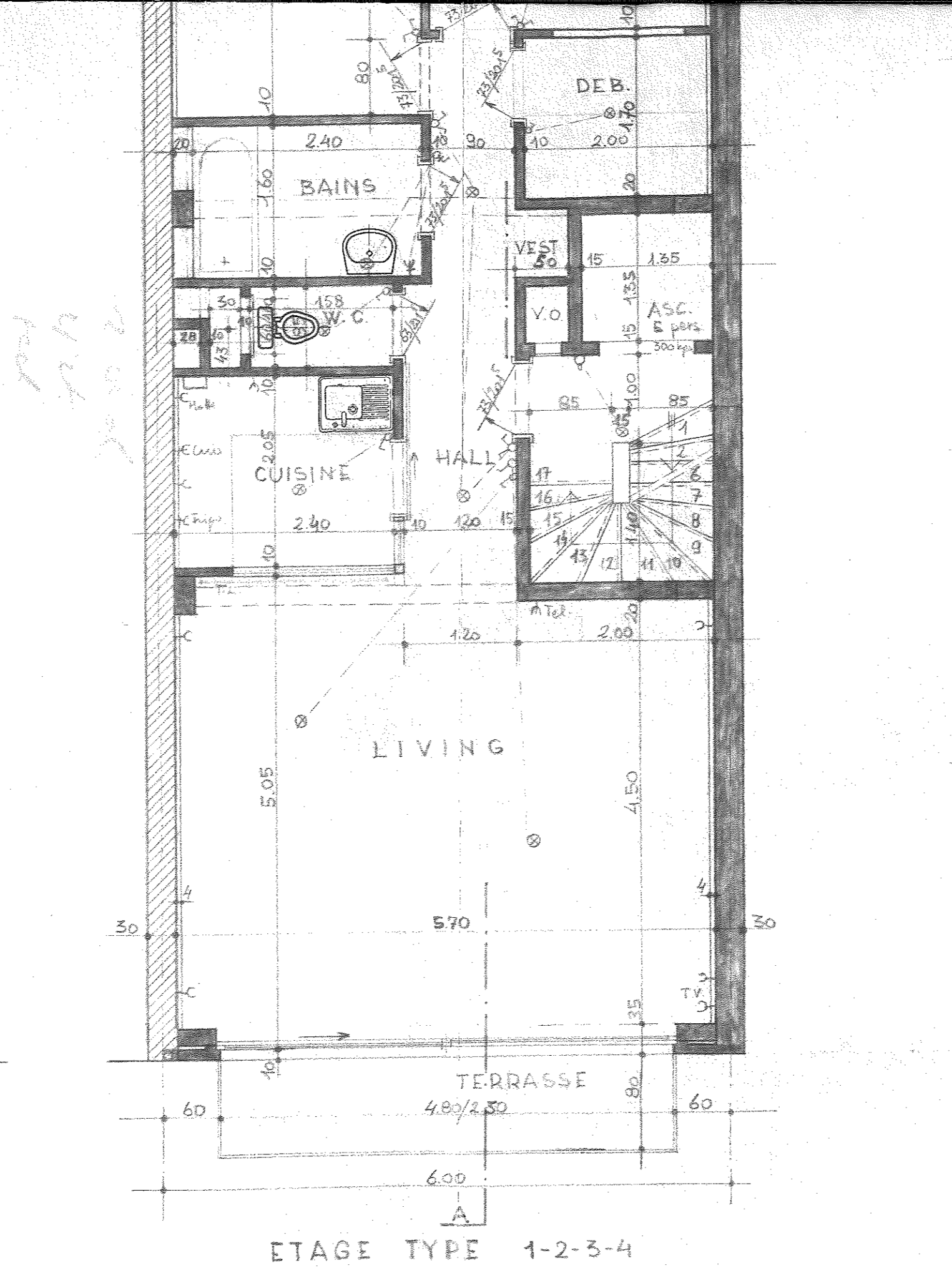
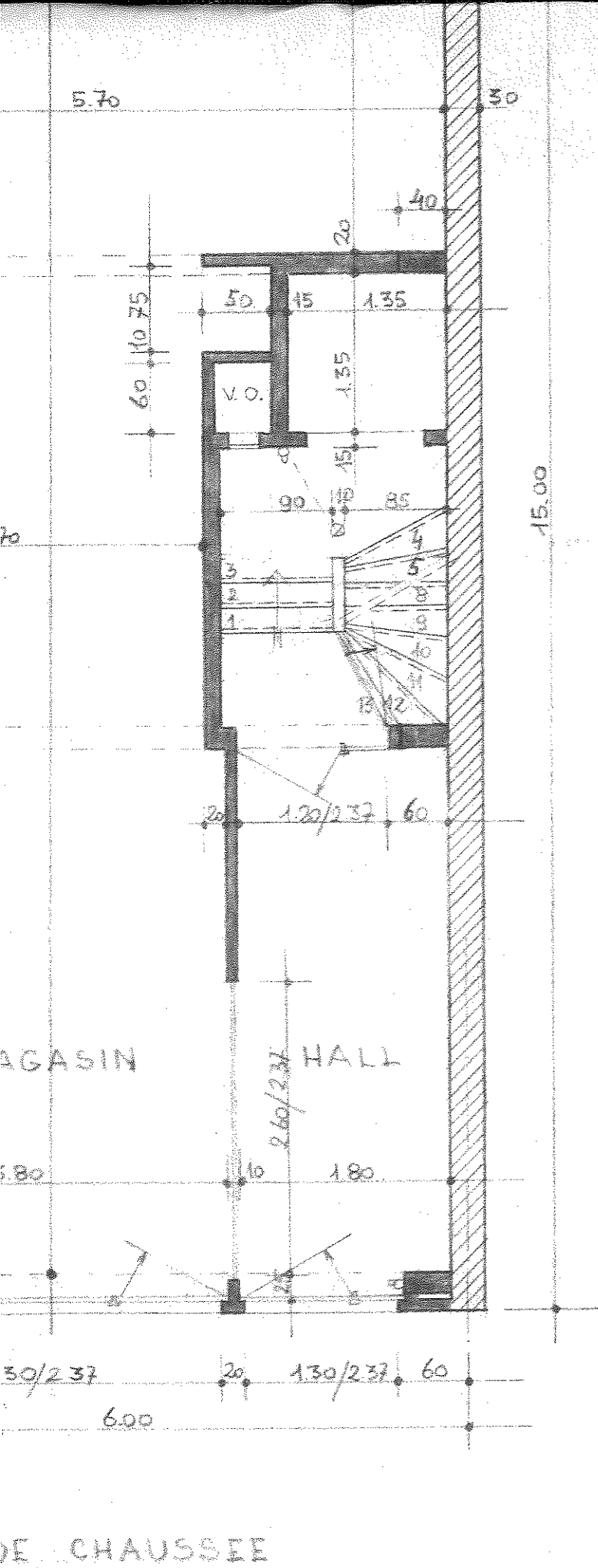

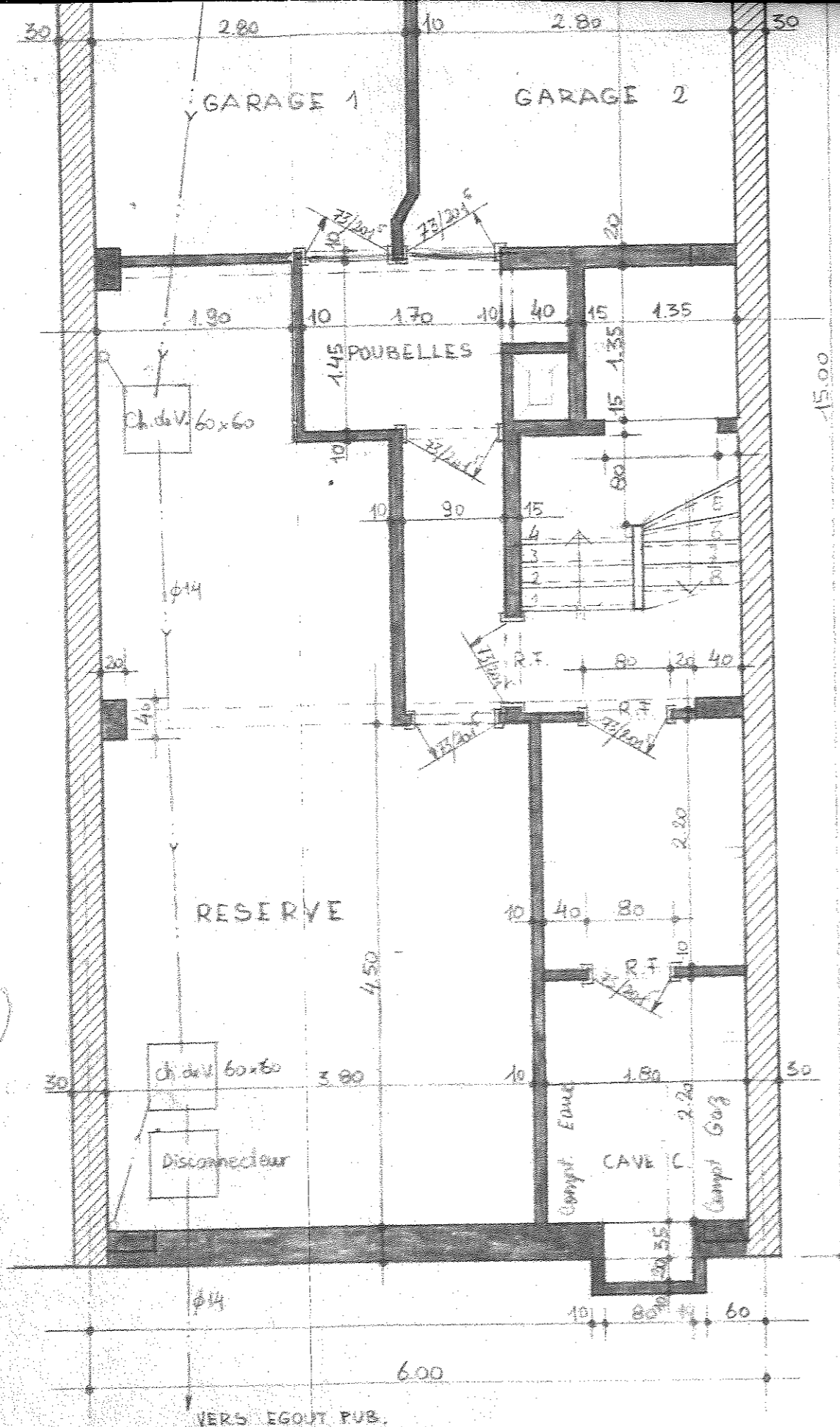

SOUS-SOL

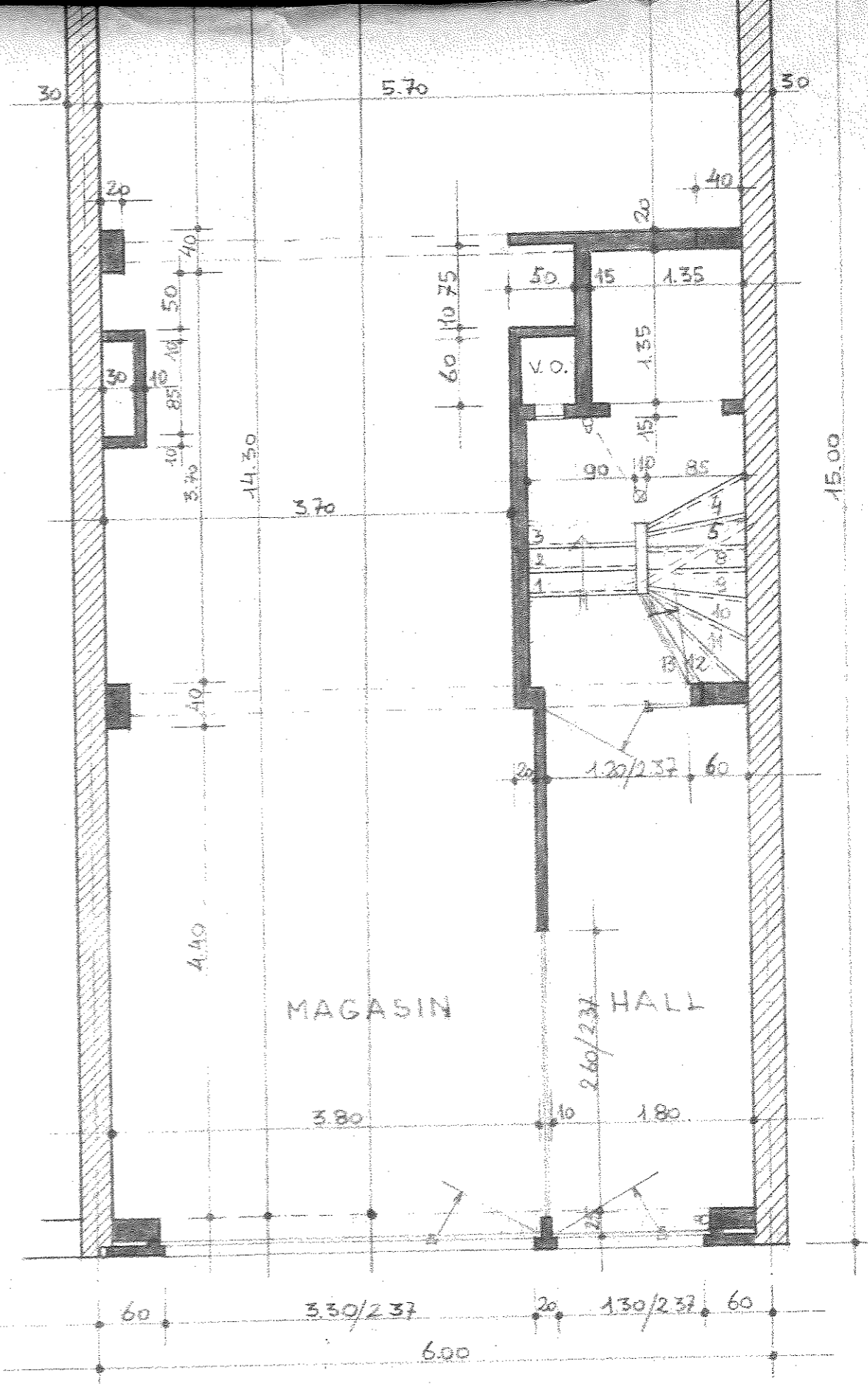

REZ DE CHAUSSEE