Géoportail de la Wallonie

RAS

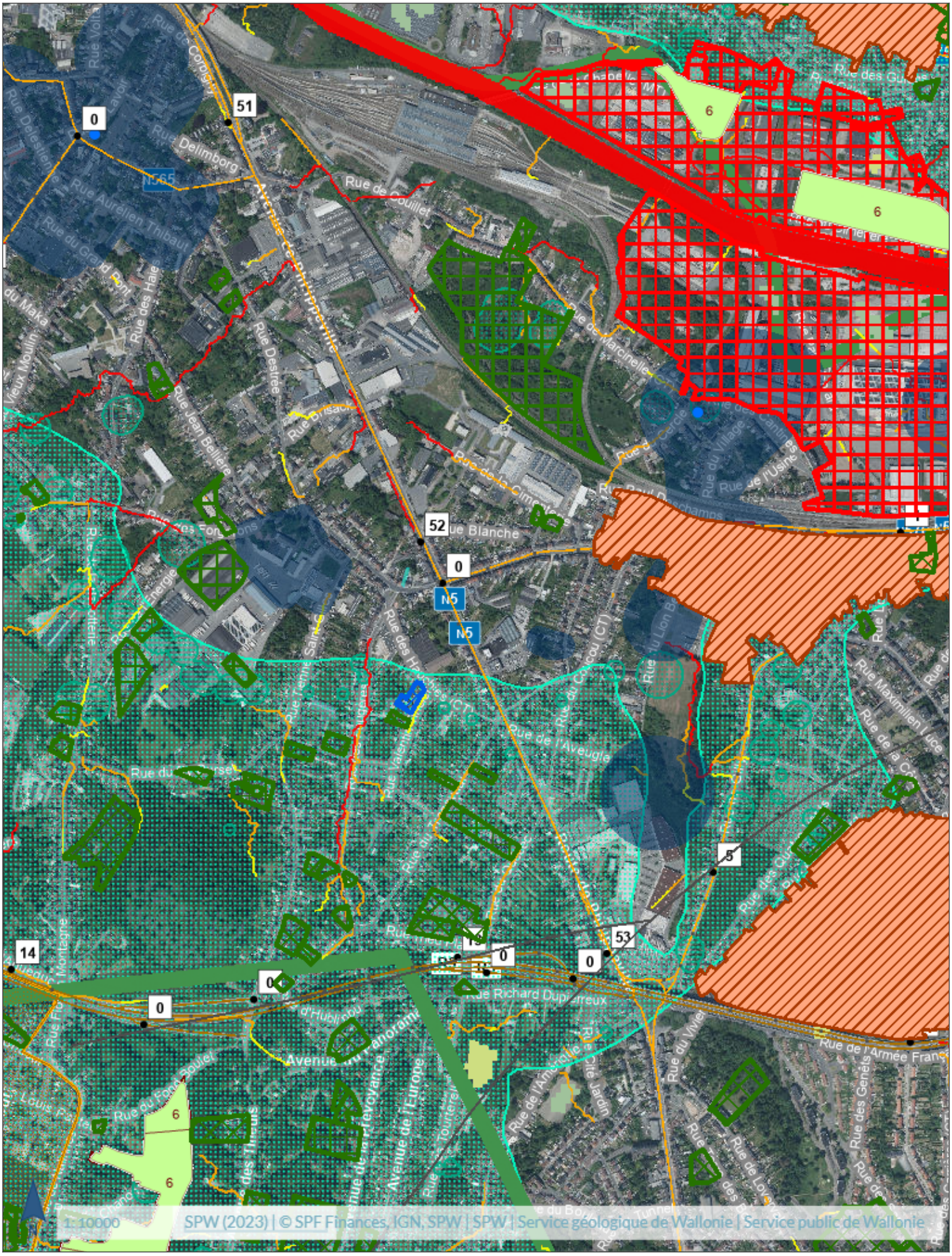

1:10000 SPW (2023) | © SPF Finances, IGN, SPW | SPW | Service géologique de Wallonie | Service public de Wallonie