

Kattenberg 10
9000 gent

kelder

Schaal 1/50

Divine company *gvv*
Grote Heirenthoek 34 a
9850 LANDEGEM
BTW nr : 0811 571 086
registratienummer : 00.26.0.0

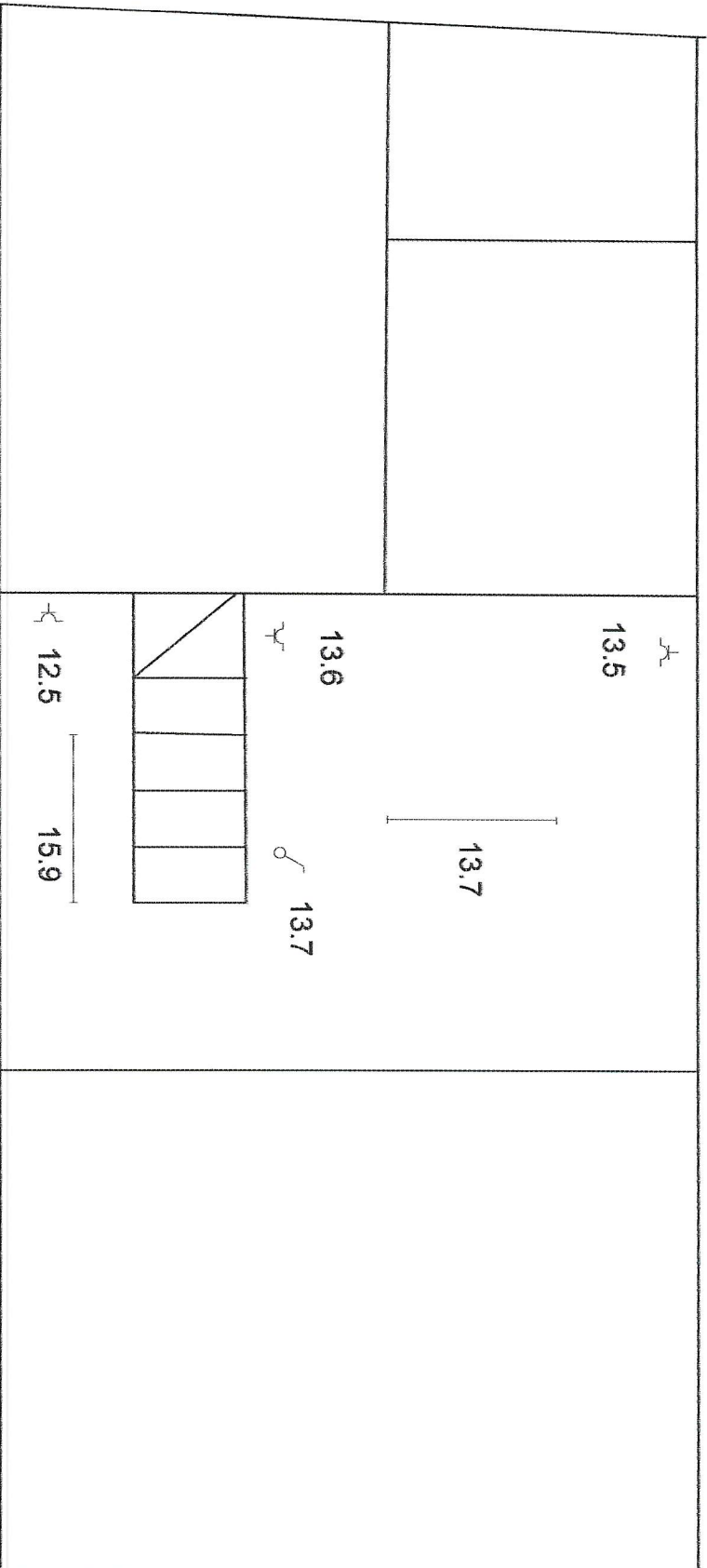

BTI vzw - Alsacco
Patrick Hauwstraete
Maaltecenter Blok G
Derbysstraat 345
9051 Sint-Denijs-Westrem
Tel. 09/242 92 00 - Fax 09/282 47 77

Kattenberg 10
9000 gent

gelijkv

Schaal 1/50

Divine company gevl
Grote Heirenthoek 34 a
9850 LANDEGEM
BTW nr : 0811 571 086
registratienummer : 00.26.0.0

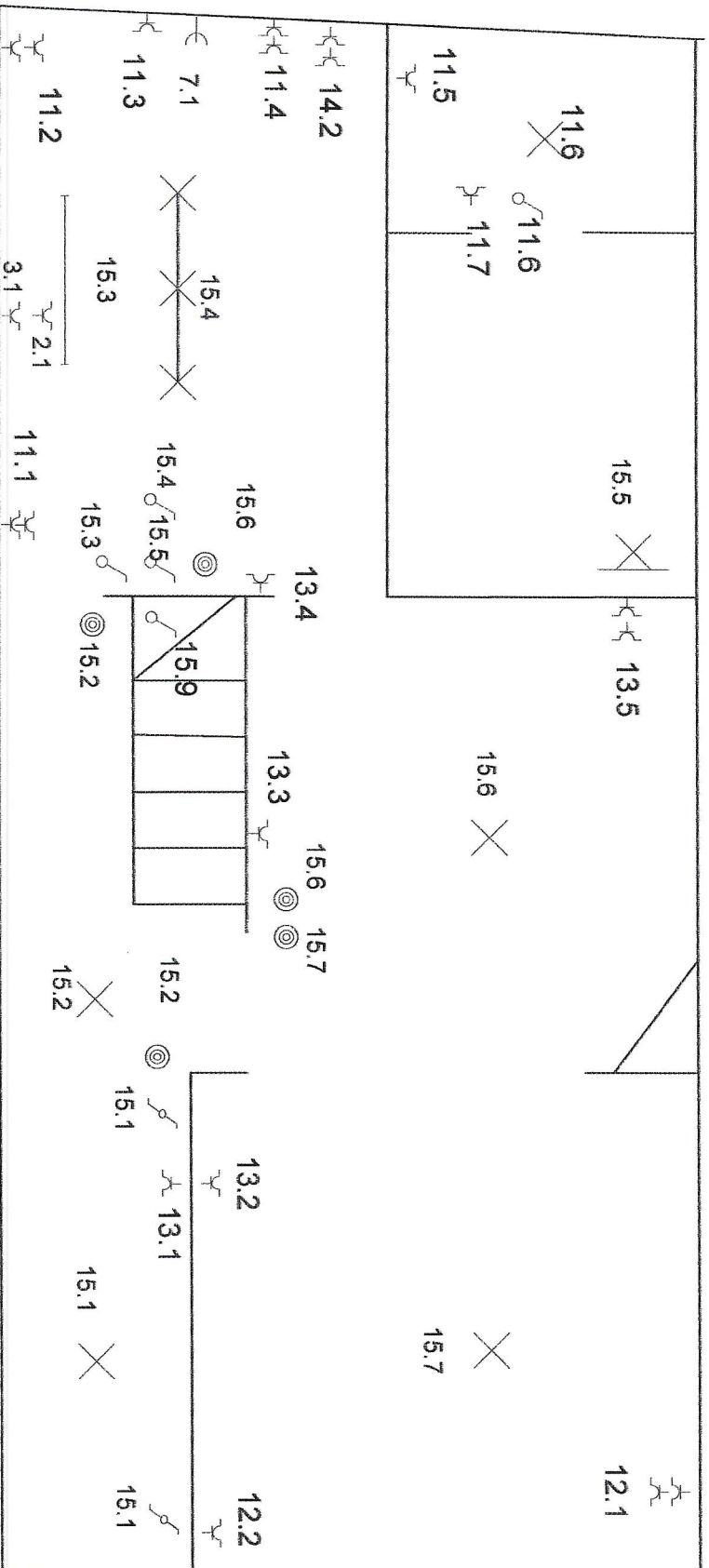

BTI VZW - Alsaco
Patrick Hauwstraete
Maatrecener Blok G
Derbystraat 345
9051 Sint-Denijs-Westrem
Tel. 09/242 92 00 - Fax 09/262 47 77

Kattenberg 10
9000 gent

2 verd

Schaal 1/50

Divine company gcv
Grote Heirenthoek 34 a
9850 LANDEGEM
BTW nr : 0811 571 086
registratienummer : 00.26.0.0

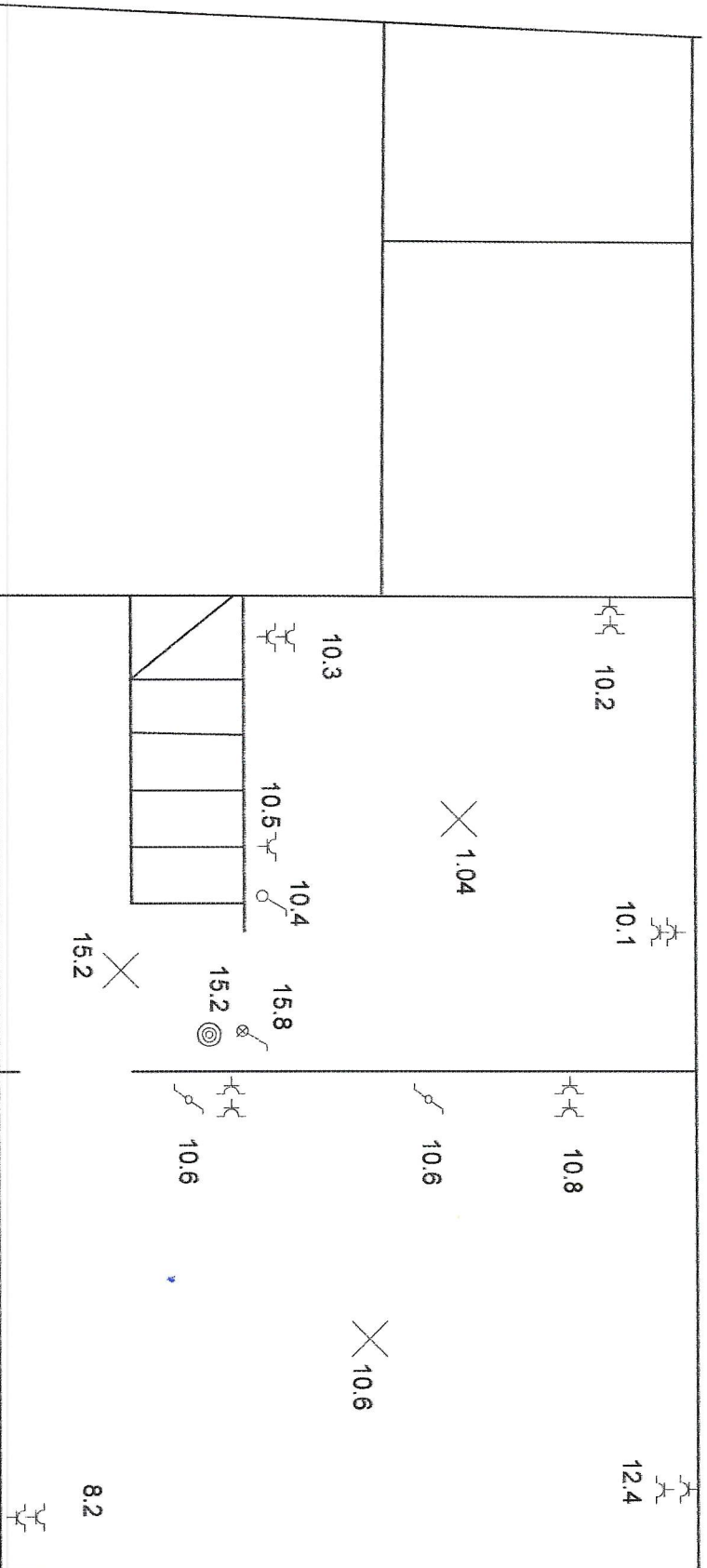

BTI VZW - Alsaco
Patrick Hauwstraete
Maaltecener Blok G
Derbystraat 345
9051 Sint-Denijs-Westrem
Tel. 09/242 92 00 - Fax 09/282 47 77

Kattenberg 10
9000 gent

Schaal 1/50

Divine company gcw
Grote Heirethoek 34 a
9850 LANDEGEM
BTW nr : 0811 571 086
registratienummer : 00.26.0.0

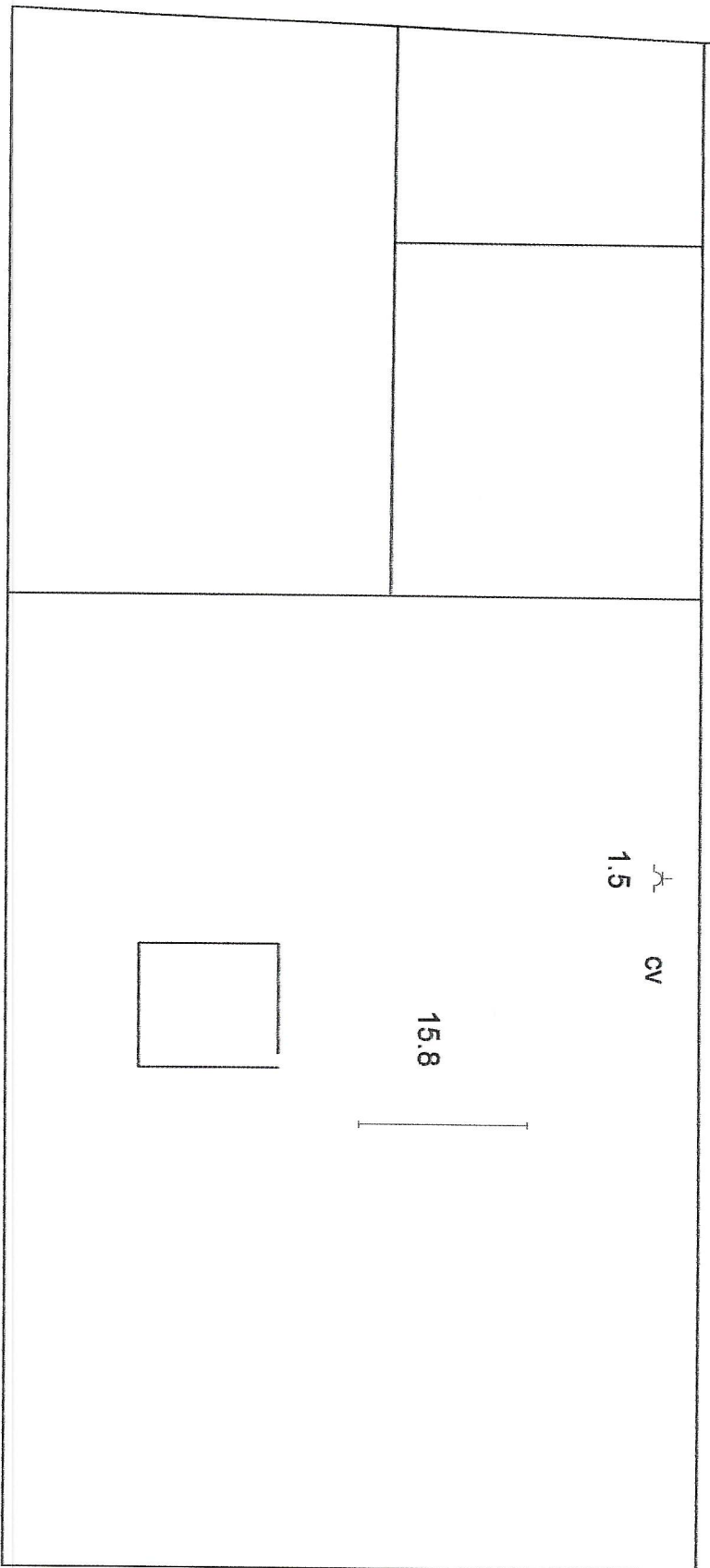

BTI VZW - Alsaco
Patrick Hauwstraete
Maakcenter Blok G
Derbystraat 345
9051 Sint-Denijs-Westrem
Tel. 09/242 92 00 - Fax 09/282 47 77