▼ Rez-de-chaussée

PIÈCES : 31

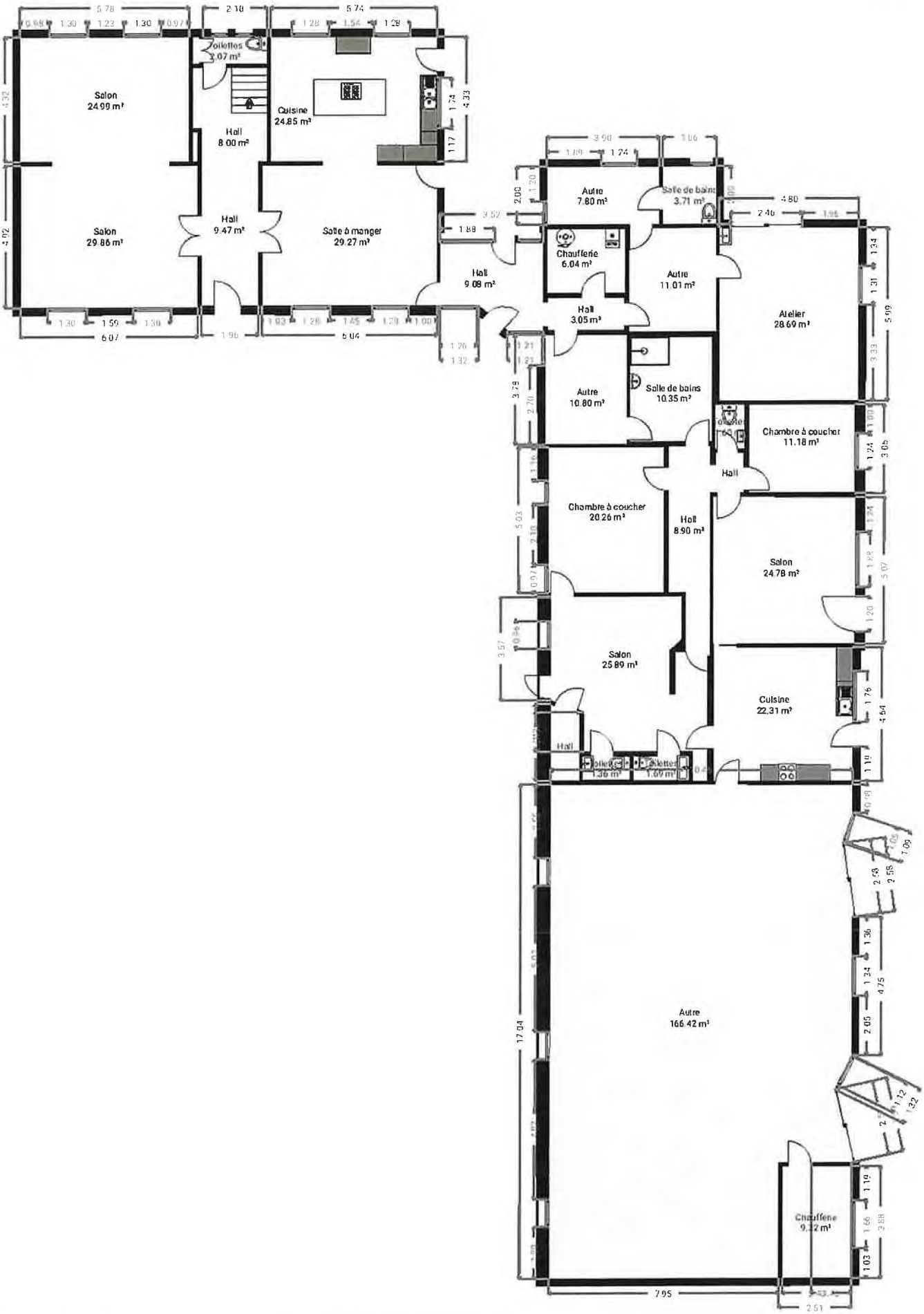

▼ 1er étage

PIÈCES : 8

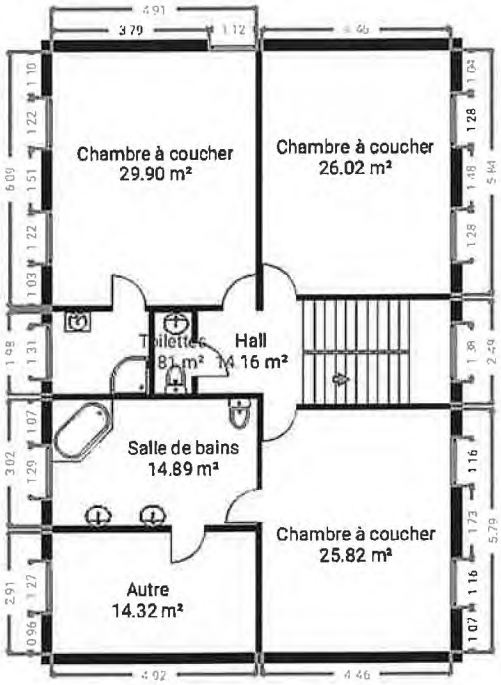

▼ 2e étage

PIÈCES : 6

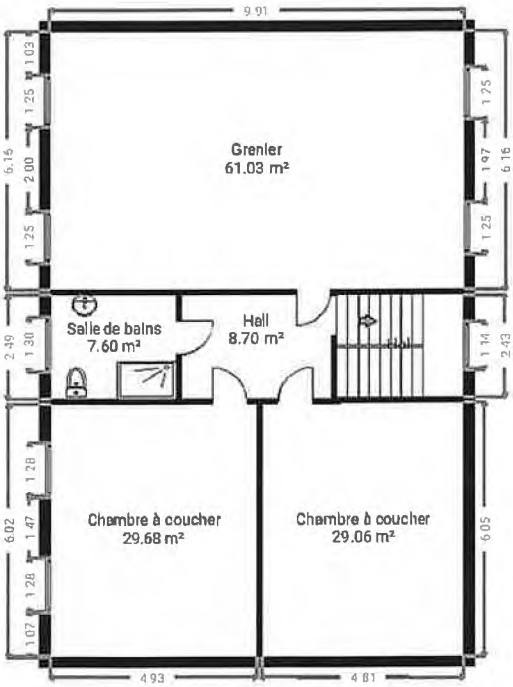

▼ Sous-sol
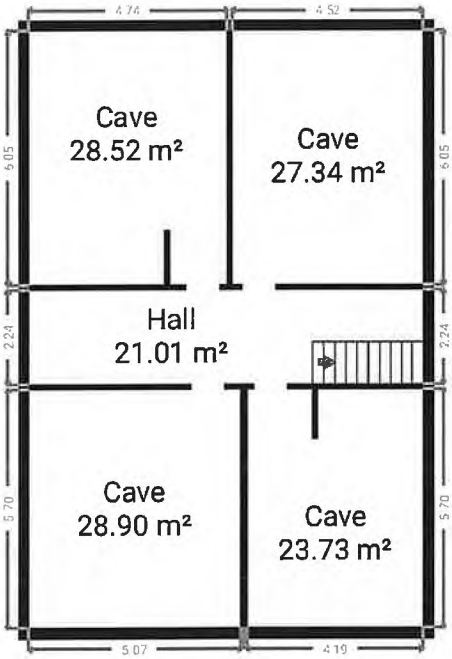
PIÈCES : 5