

A. CONSTRUCTION - Avenue des Nations, A. D'ARNOUX  
 PLAN DE CONSTRUCTION - Terrasse sous-sol  
 SERVICE DES ARCHITECTES - HÔTEL DE BODT - VAN DE VELLE - Auguste van de Velle  
 18/09/2015 - 10h00 - 10h30  
 M. LEBRETON - Architecte  
 L. Lefebvre  
 A.S.

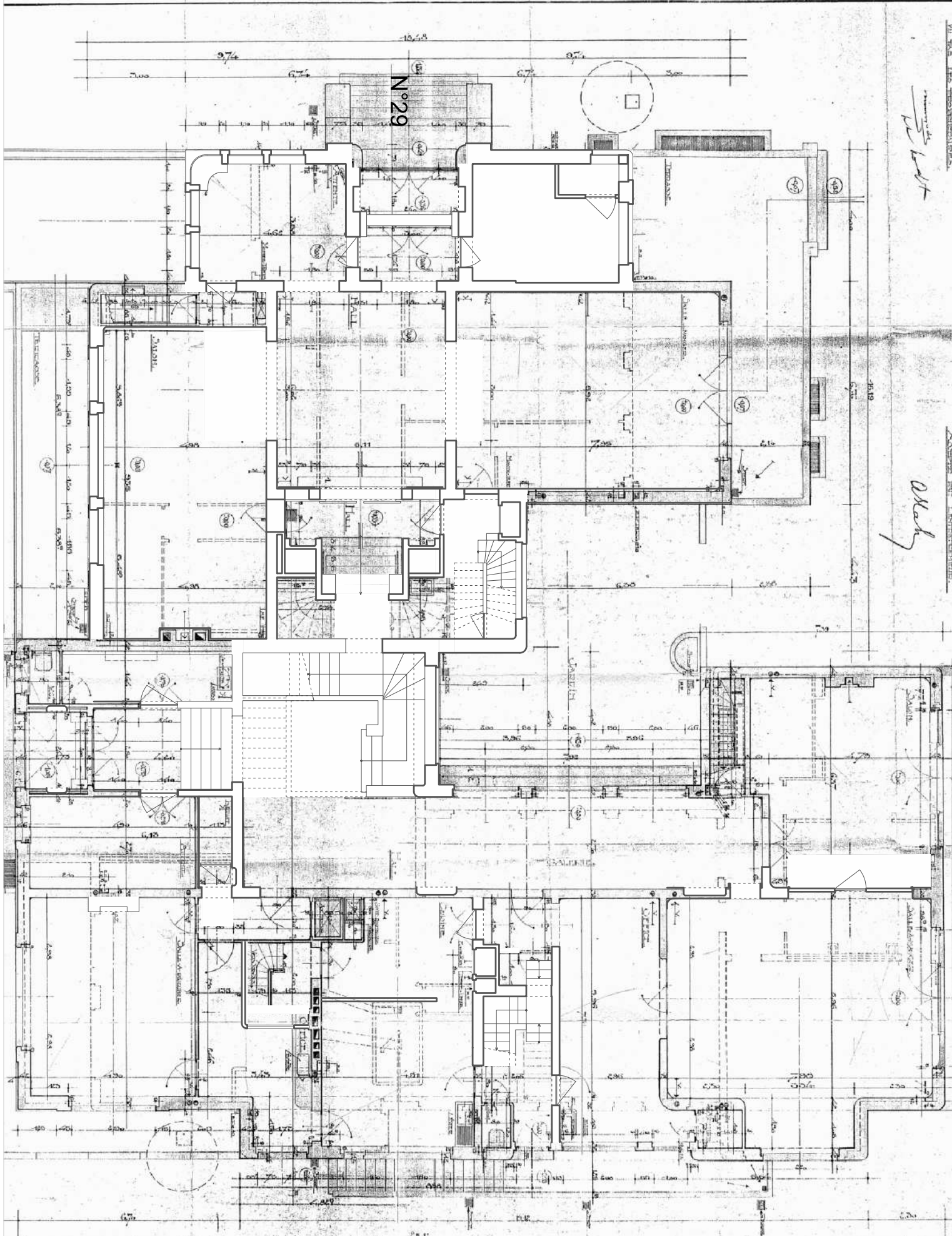

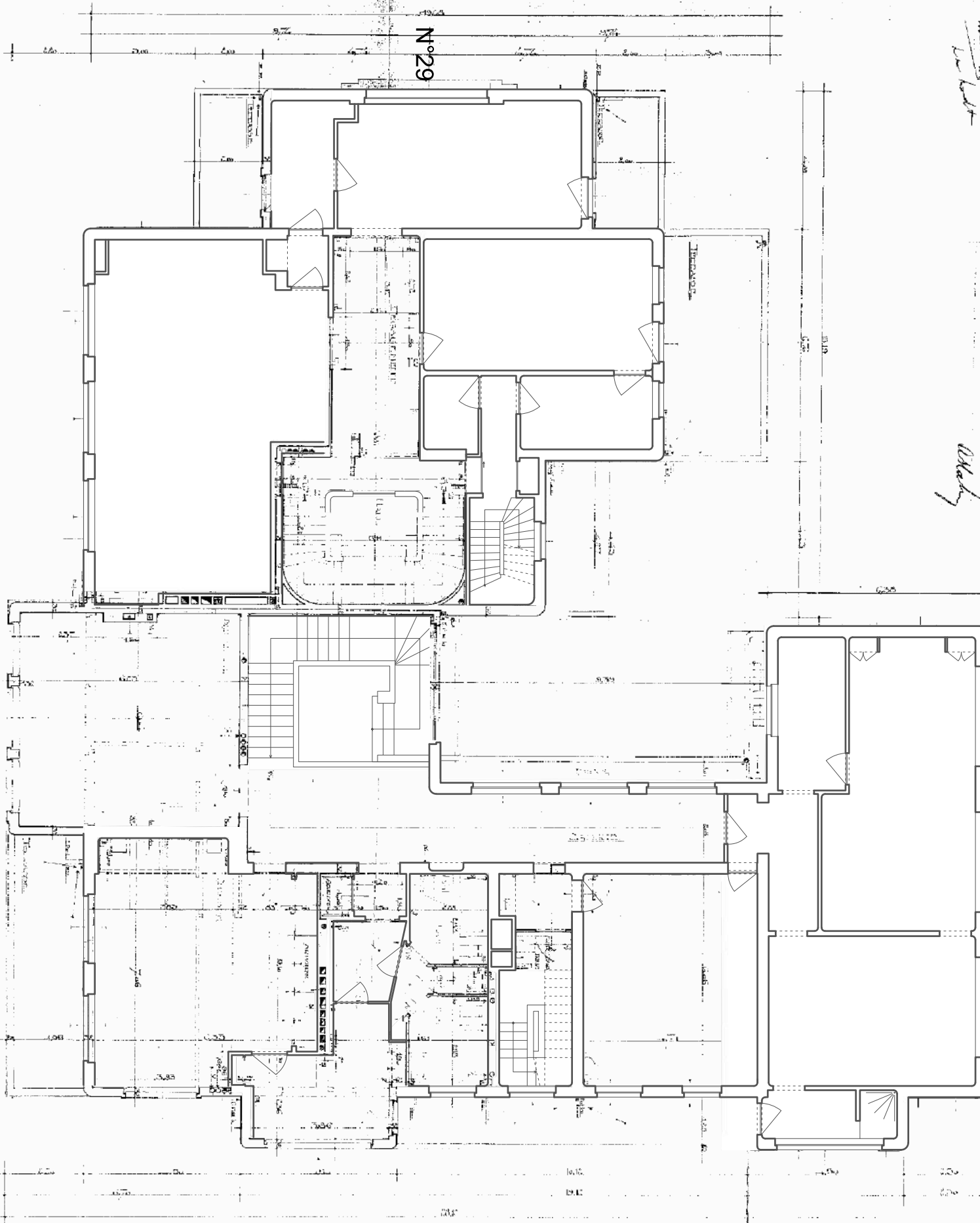

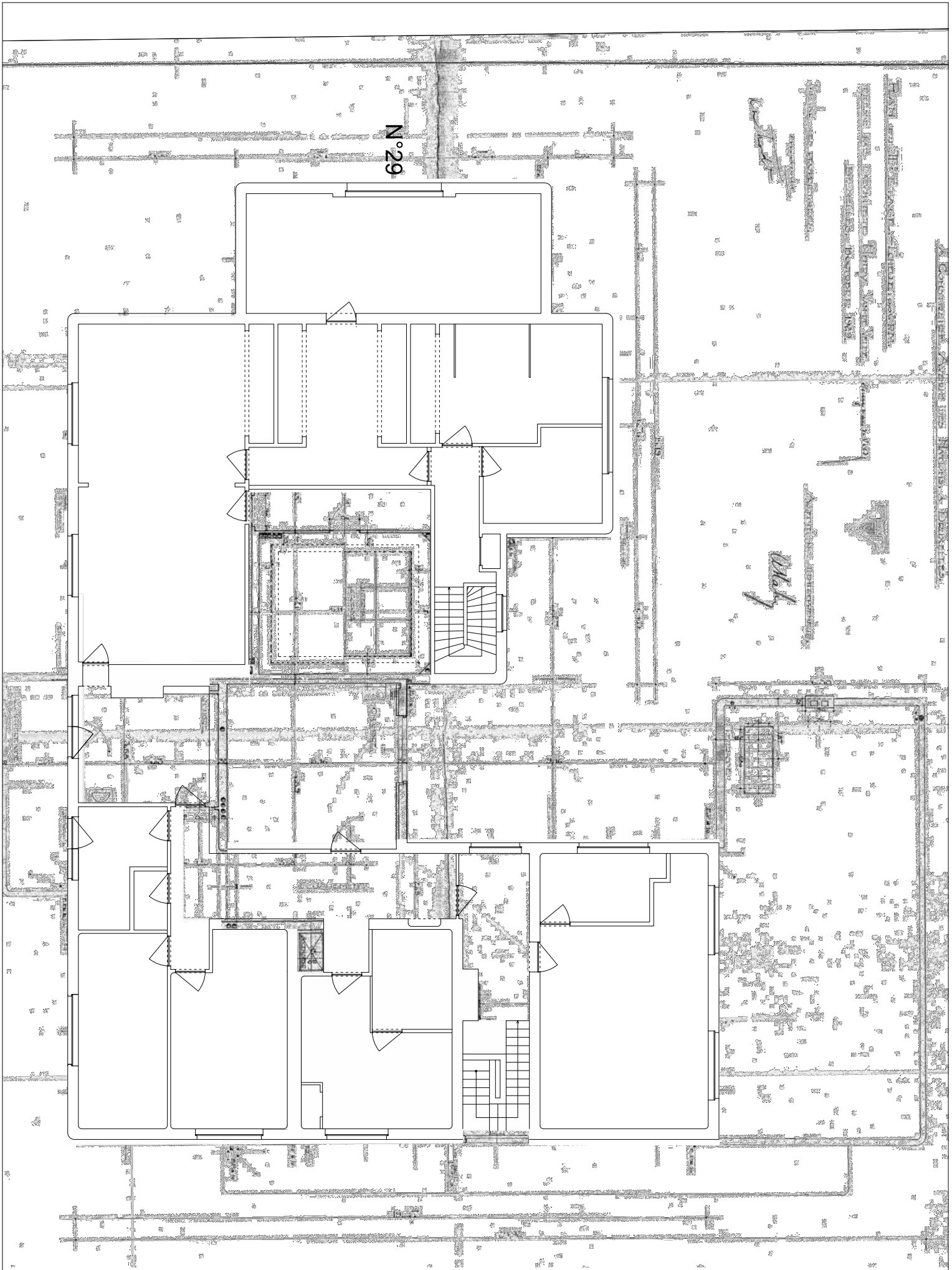

**LEGENDE**  
 TE = Terrasse  
 TO = Toiture  
 BA = Balcon  
 CH = Cheminée  
 DEP = Descente d'eau pluviale

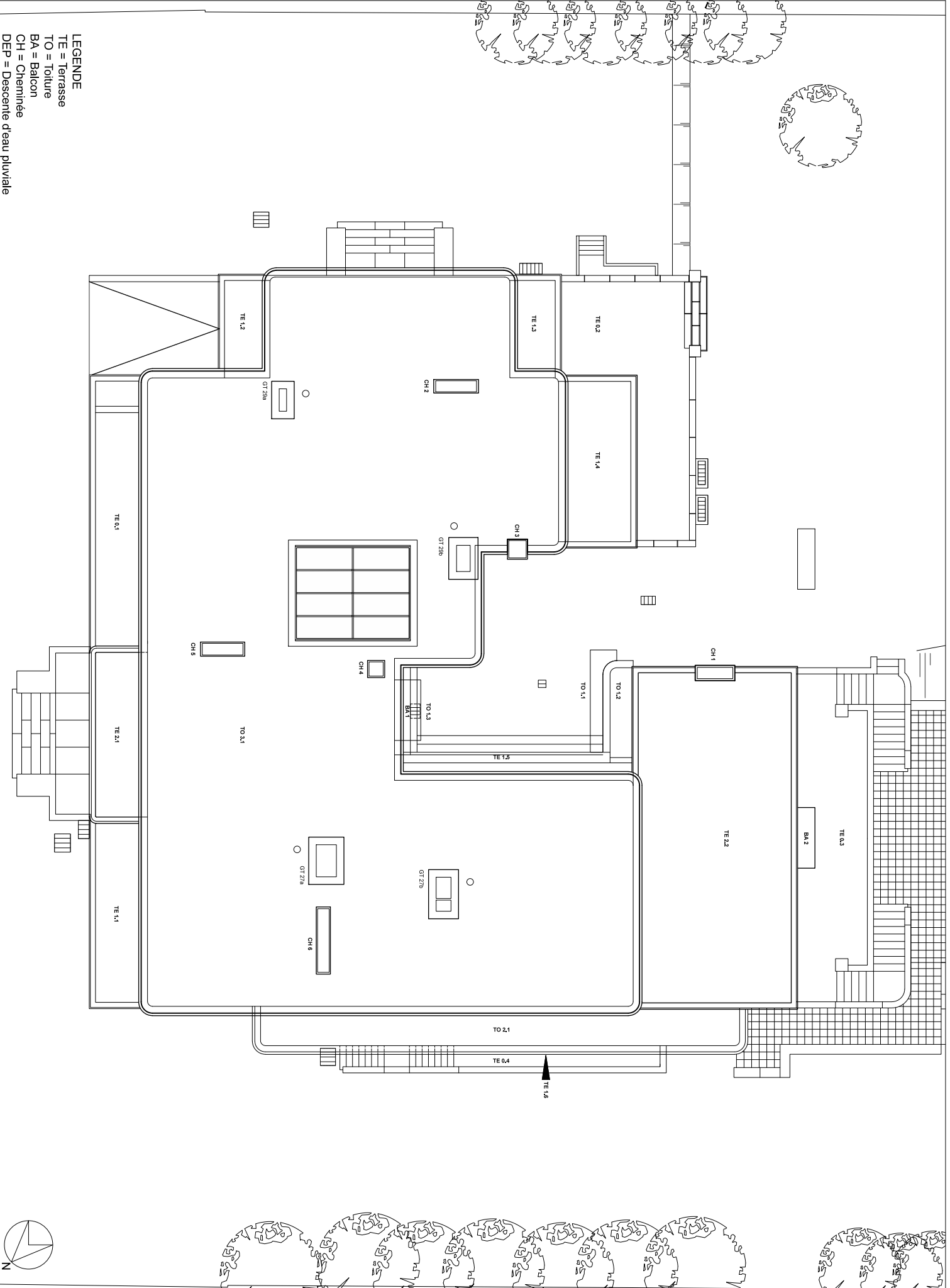

**ARCHITECTURE & ENGINEERING**  
**origin**

**MAITRE D'OUVRAGE:** Communauté Française  
 Administration Générale de l'Infrastructure  
 Direction Régionale de Bruxelles  
 Rue du Trône 111, 1050 Bruxelles  
 T 02 278.43 69  
**ARCHITECTE:** Origin Architecture & Engineering  
 Kartuizerstraat 17 Rue des Chartreux, 1000 Brussel  
 T 02 776.82 00 - E info@origin.eu

**Restauration et rénovation de l'Hôtel de Bodt**  
 Phase 1 : toitures et terrasses  
 Avenue Franklin Roosevelt 27-29  
 1000 Bruxelles  
 Division 22, section R, nr. 242 M5 et 242 S5

**Situation projetée**  
**Plans des toitures et terrasses**

**DATE**  
 18/09/2015  
**FICHER**  
 442\_ao\_pp05 (toiture).dwg

**ECHELLE**  
 1/125  
**N°** PP05

**PHASE** AO  
**IND.**

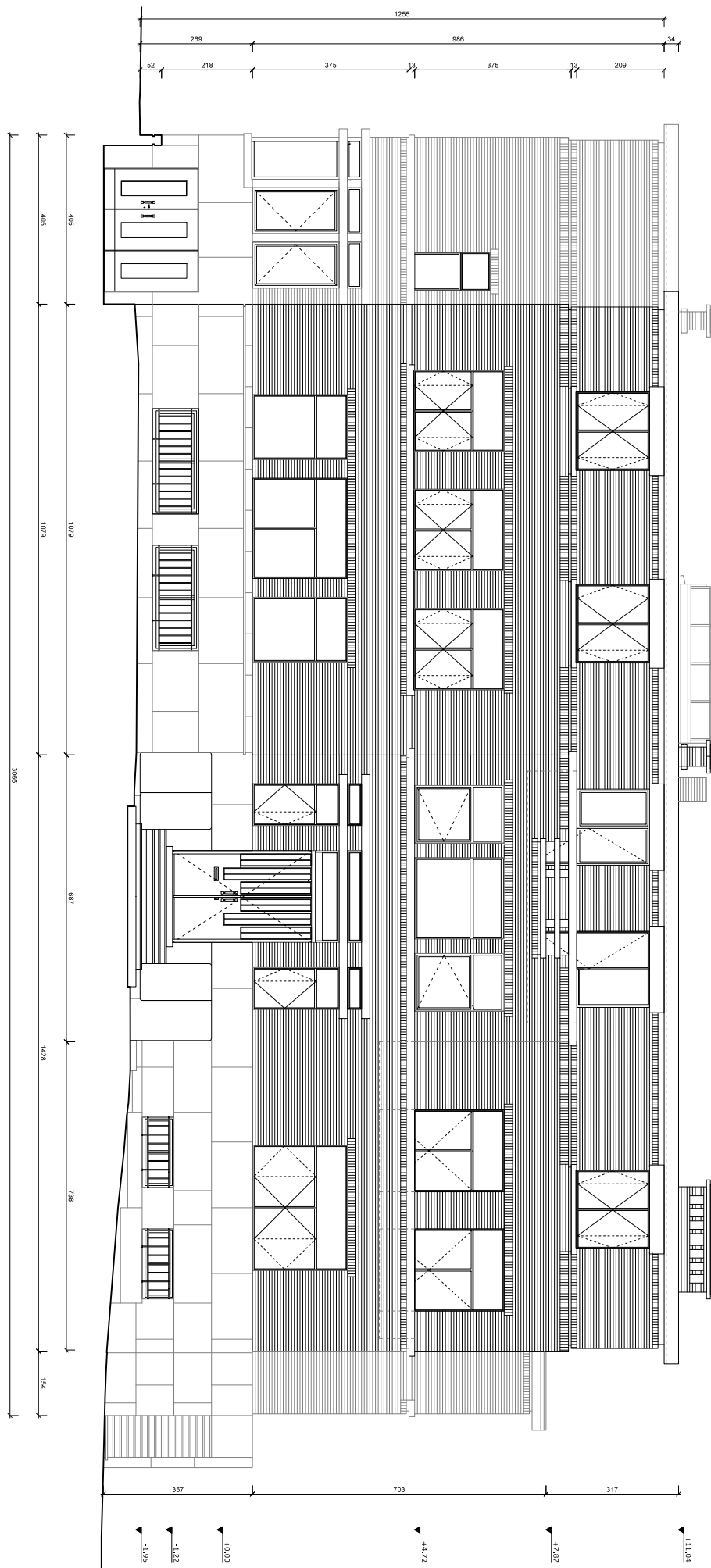

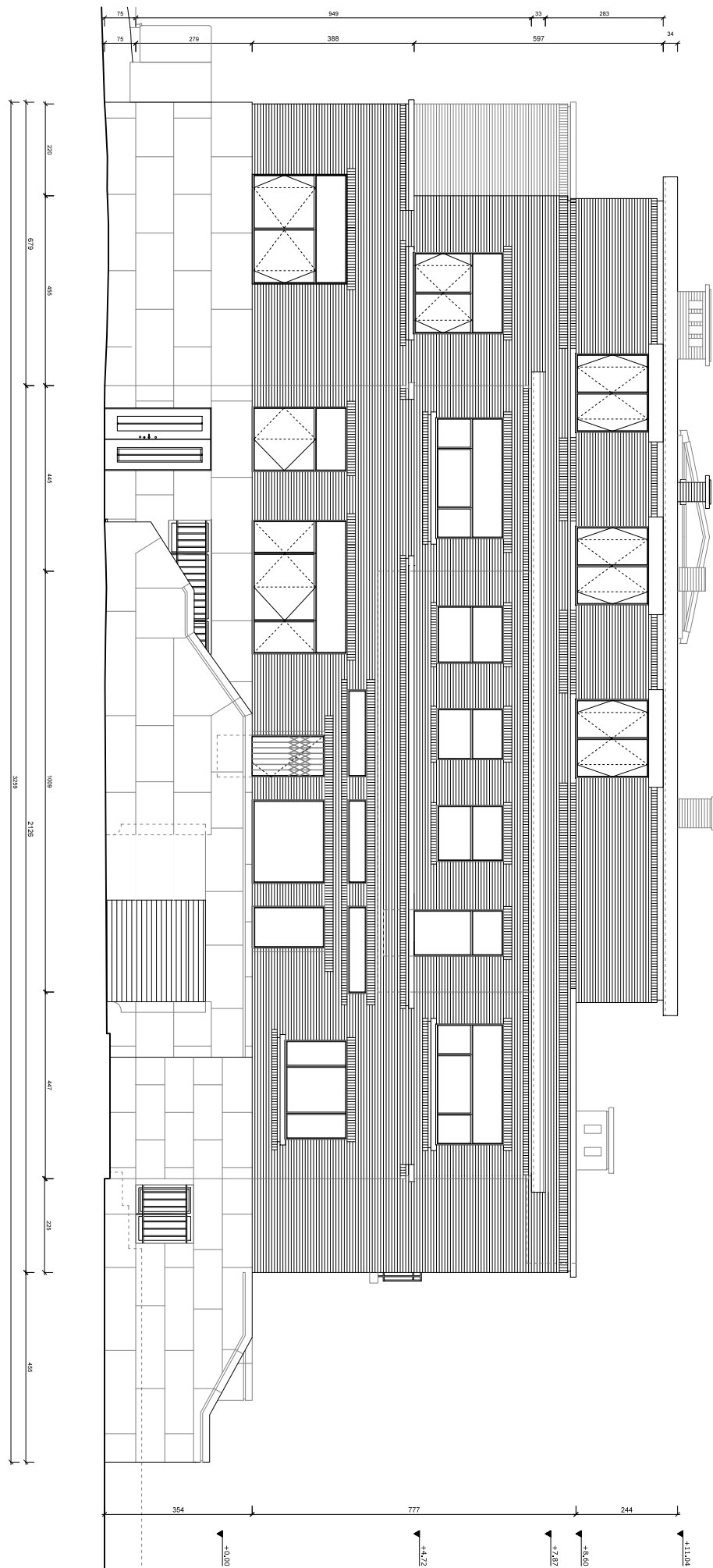

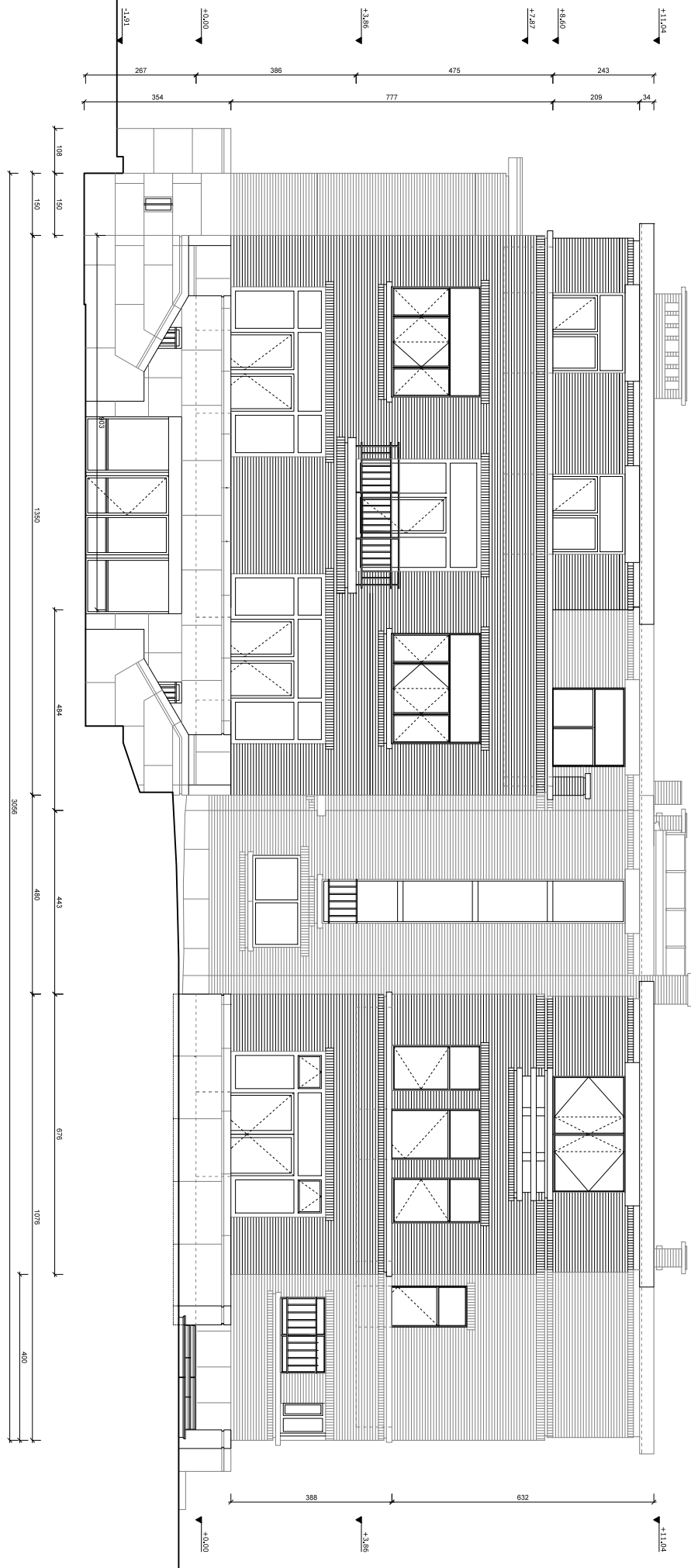



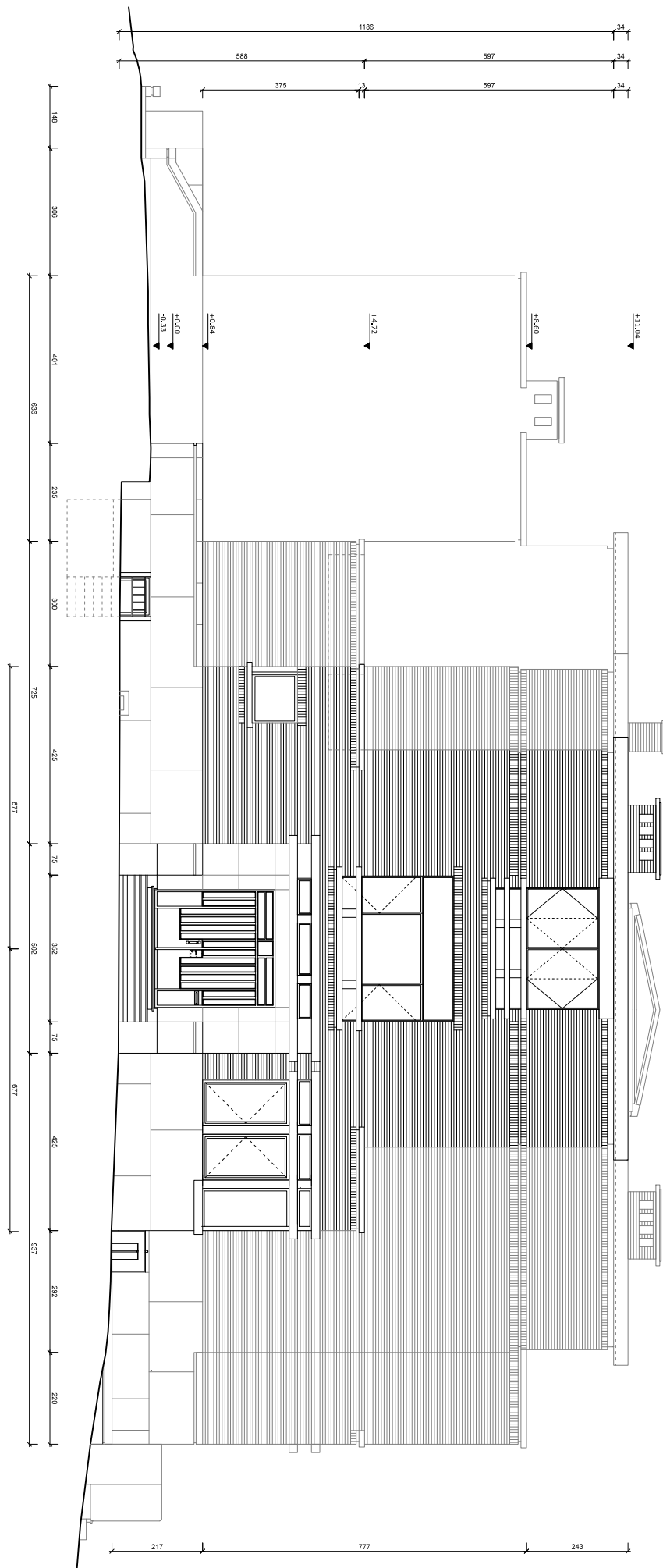

Cour : façade nord

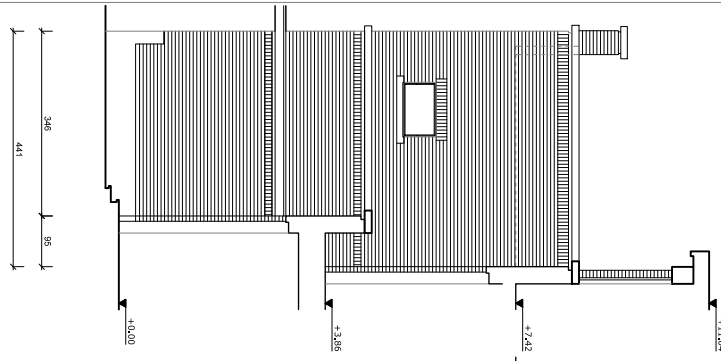

Cour : façade est

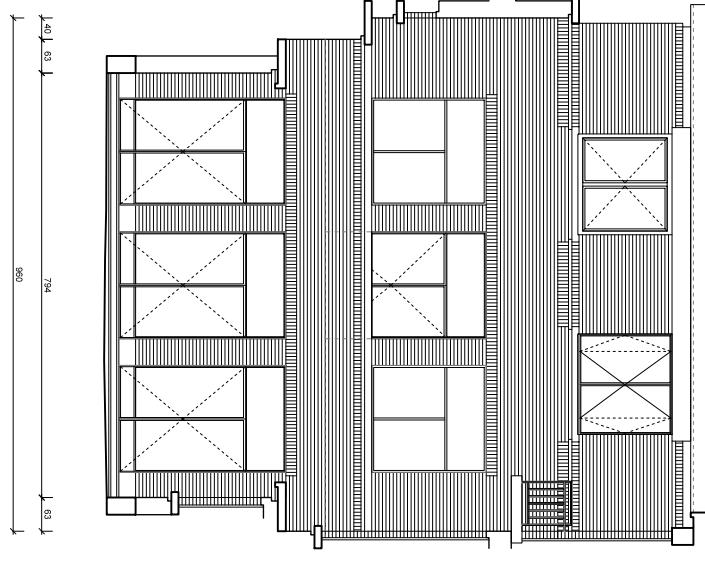

Cour : façade sud

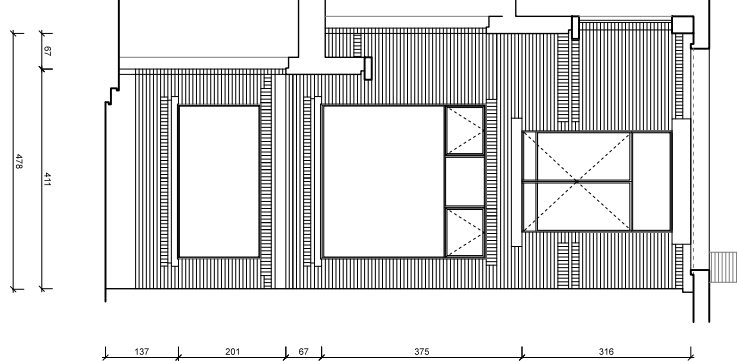

Cour : façade ouest

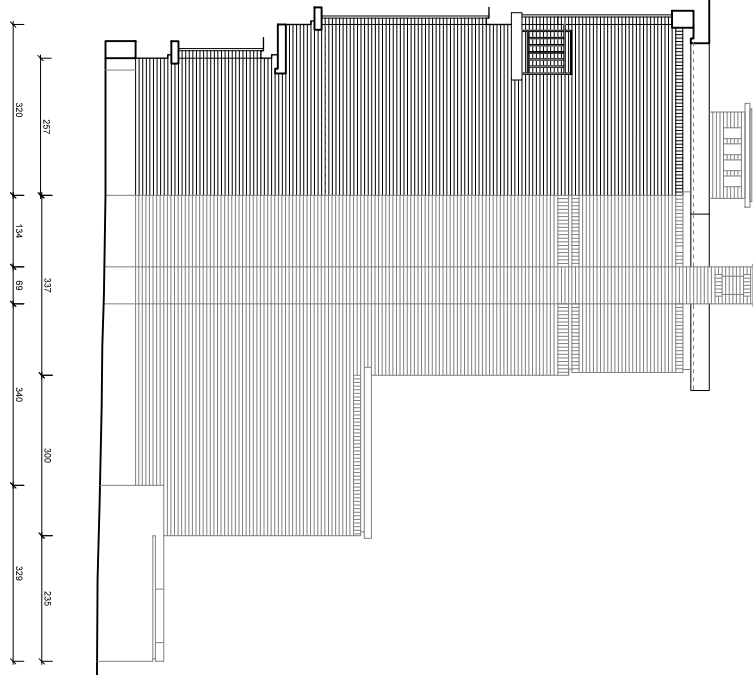

137 201 67 375 316