

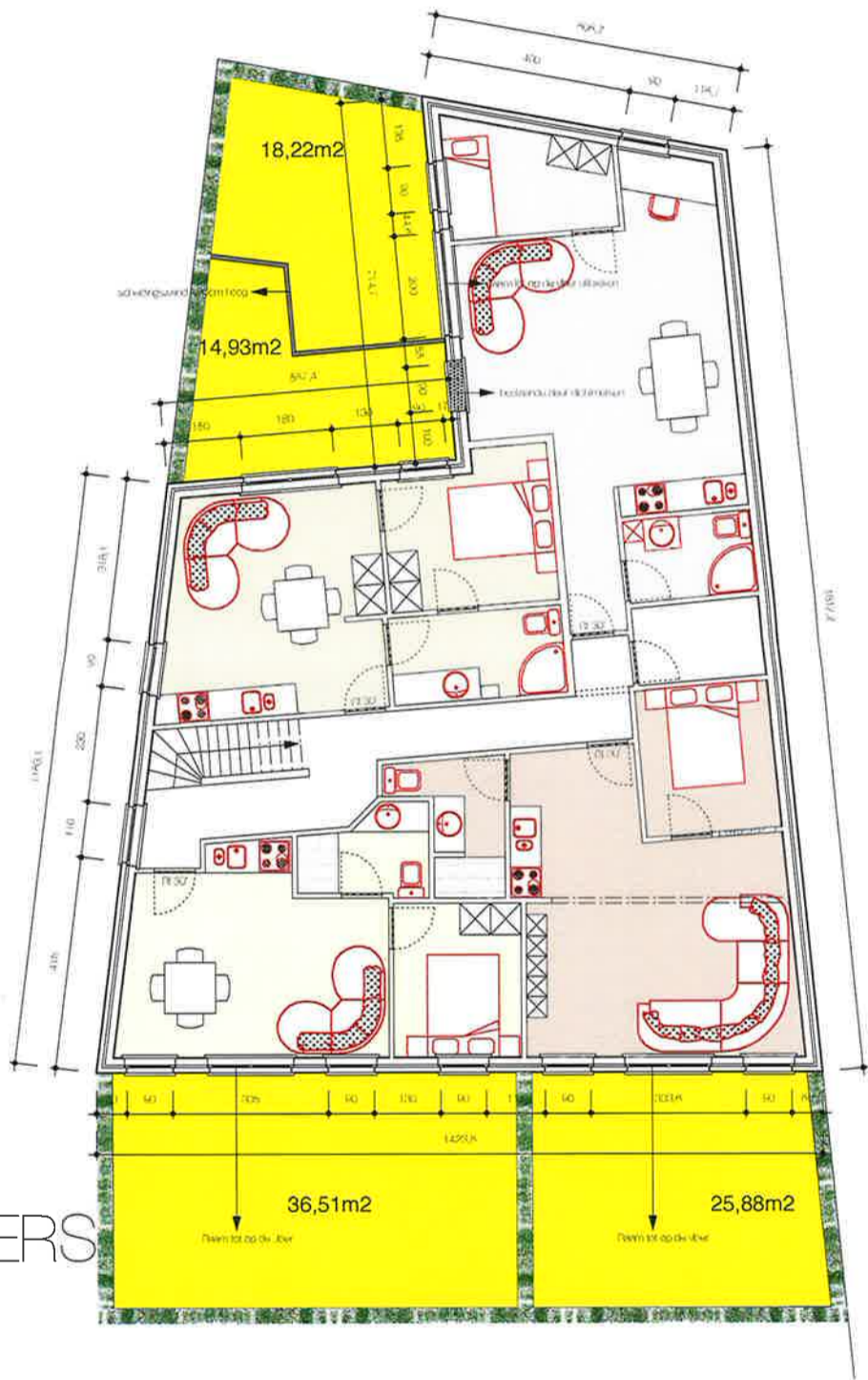

EPING

GELIJKVLOERS



# VERDIEPING

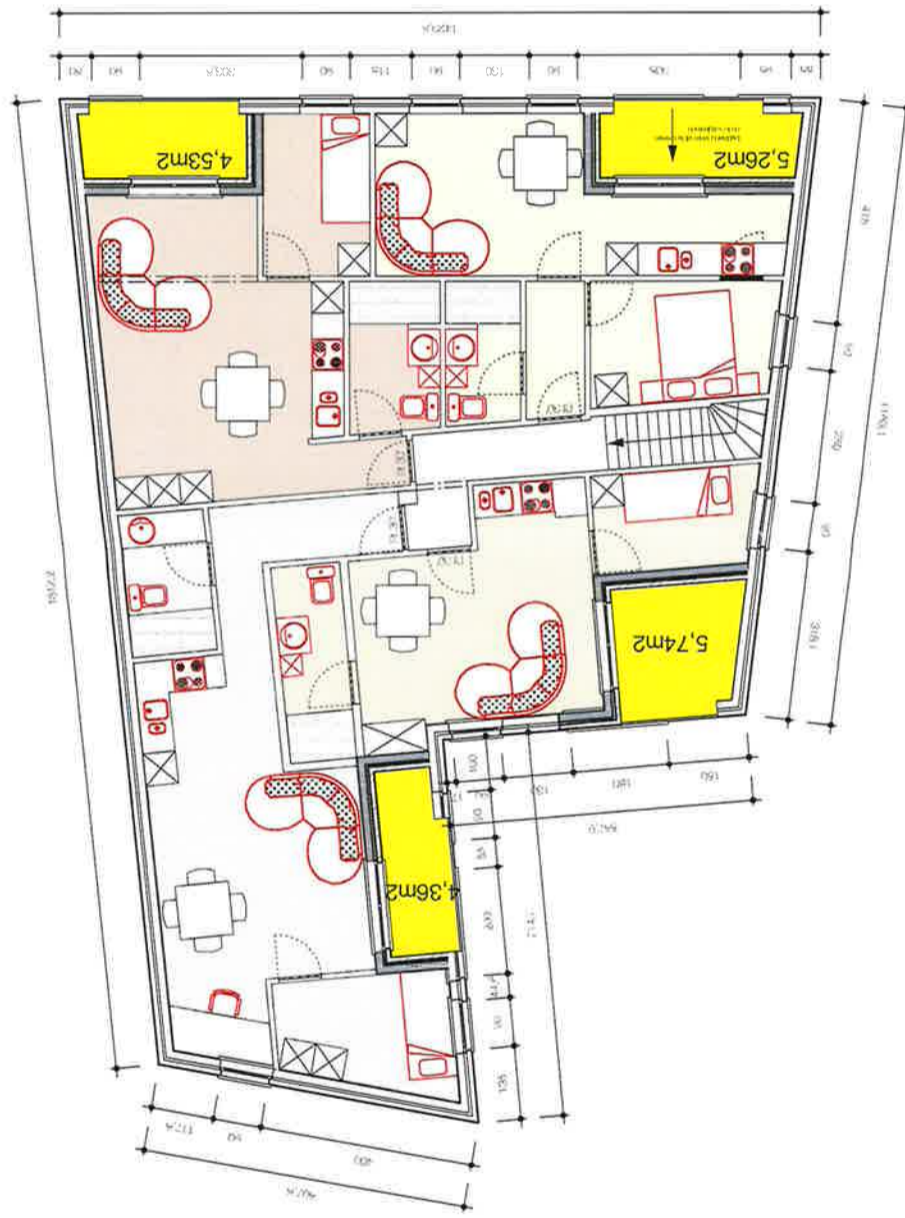



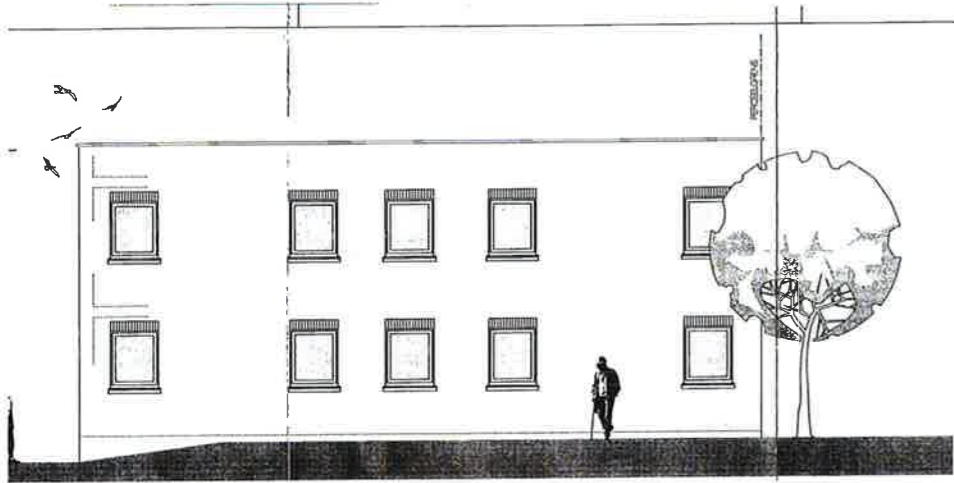

GEVEL

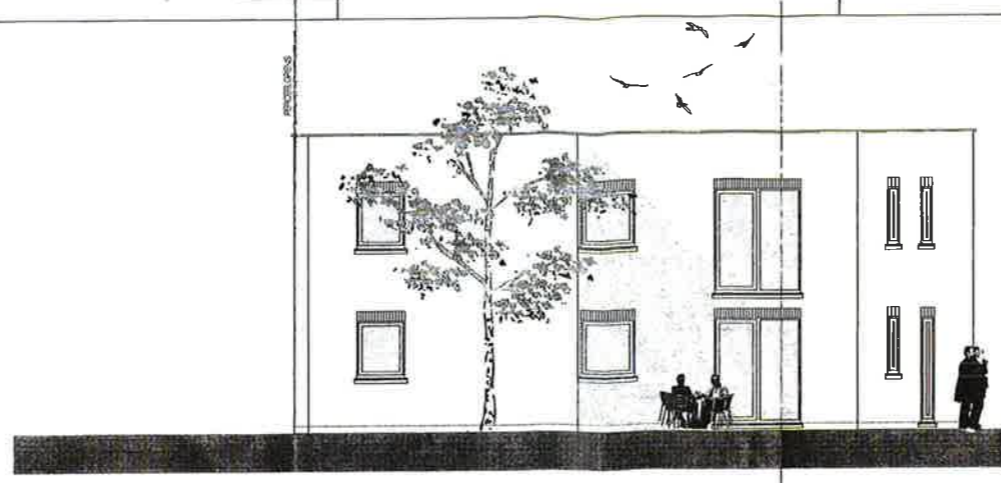

ACHTERGEVEL

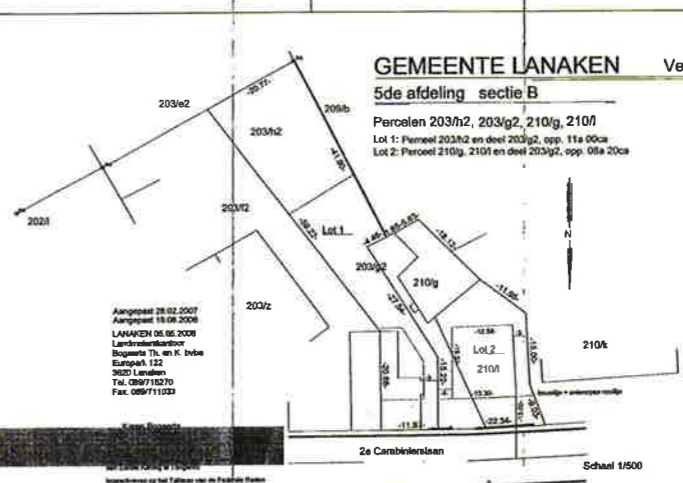

GEMEENTE LANAKEN Veldwezelt

5de afdeling sectie B  
 Percelen 203h2, 203g2, 210g, 210l  
 Lot 1: Perceel 203h2 en deel 203g2, opp. 11a 00ca  
 Lot 2: Perceel 210g, 210l en deel 203g2, opp. 05a 20ca

Aangevraagd 28.02.2007  
 Aangevraagd 18.08.2008  
 LANAKEN 06.06.2009  
 Landmeterkantoor  
 Rogiers Th. en K. Inbe  
 Belpoort 122  
 3600 Lanaken  
 Tel. 087715270  
 Fax. 087711023

Schaal 1/500

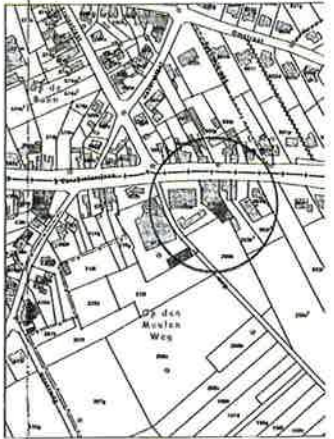

OMGEVING

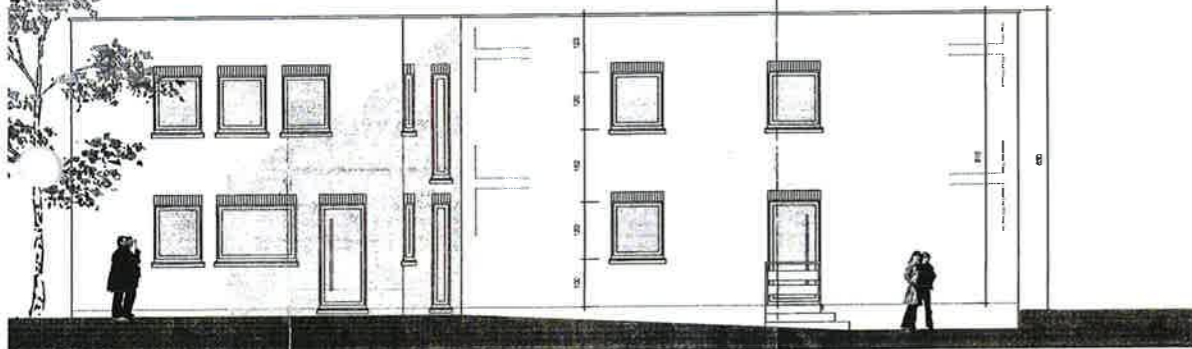

GEVEL LINKS

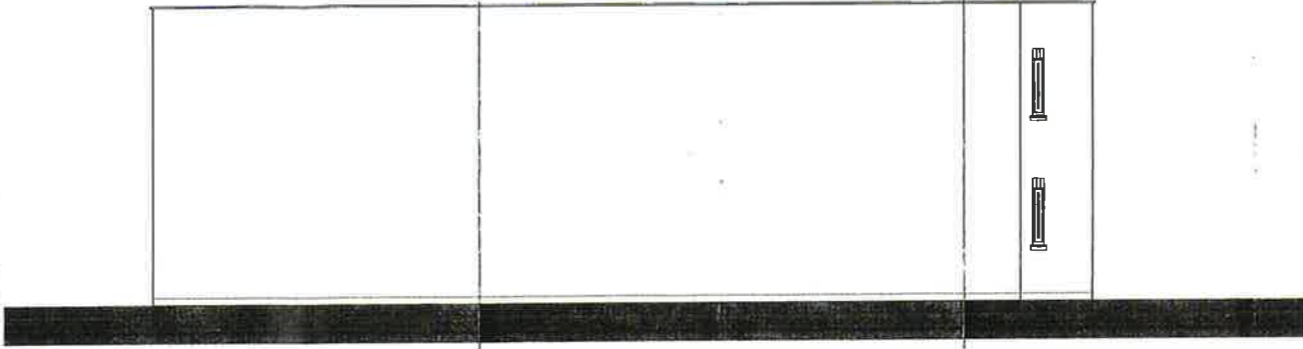

ZUGEVEL RECHTS



SITUERING

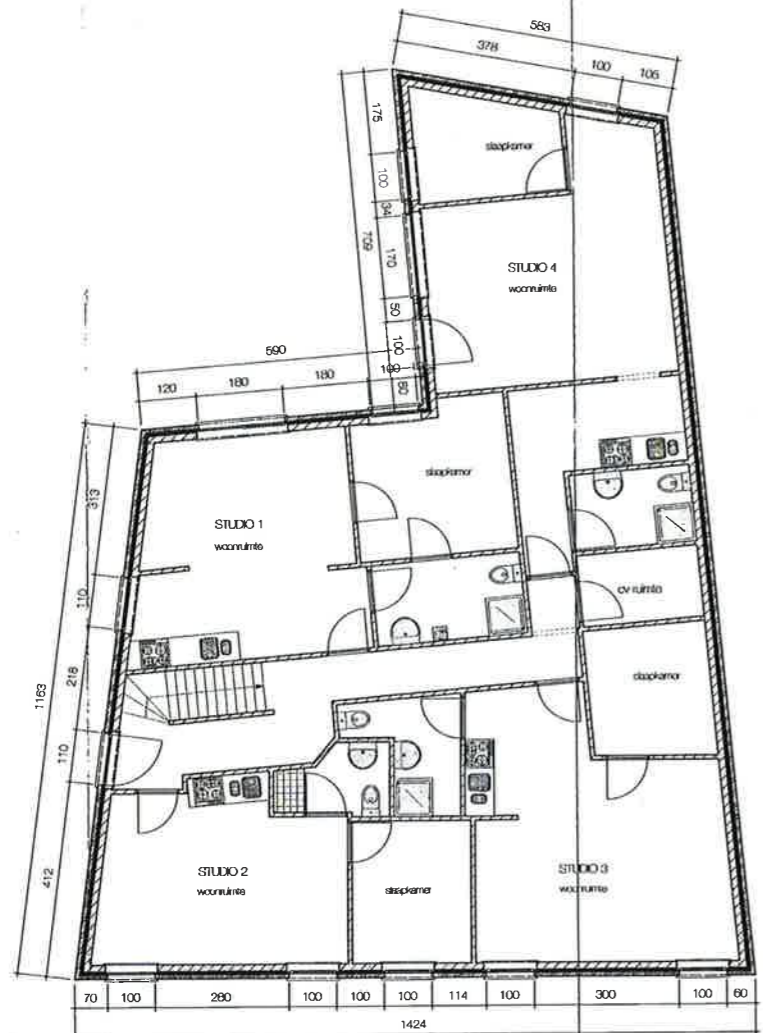

GELIJKVLOERS

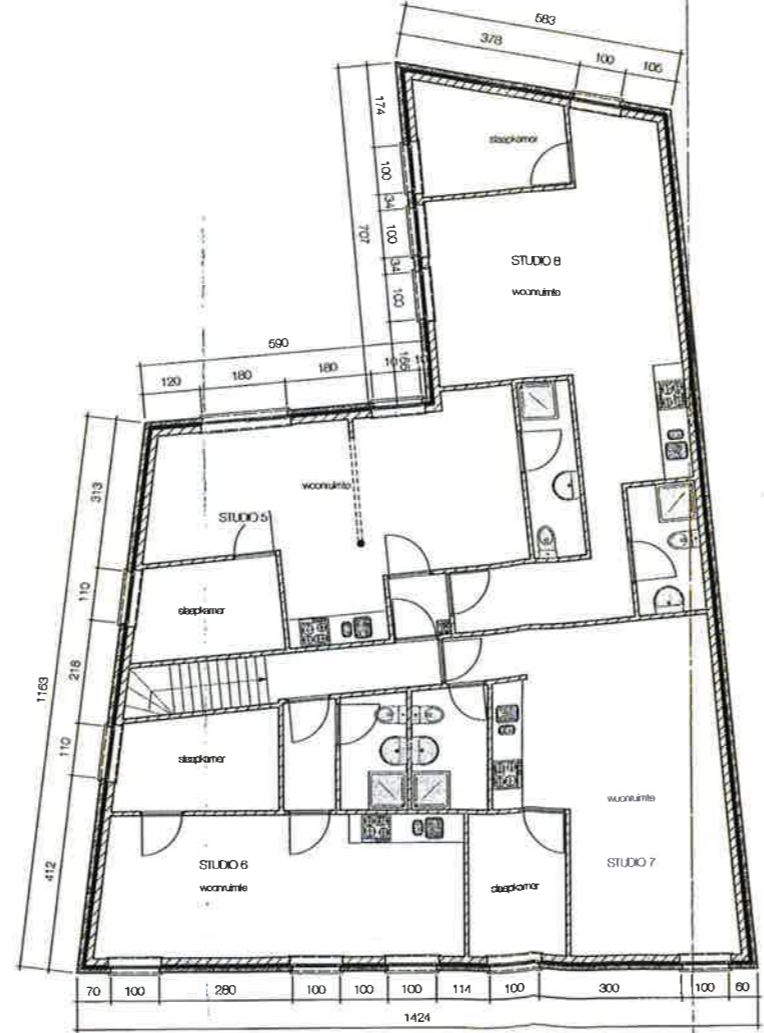

VERDIEPING

opdrachtgever		
project	Ordningsplan	
adres, vestigings- en gemeentenummer	opdrachtgever	
	architect	
	aanvrager	
invoeringsdatum	status	omschrijving
BA-01-01	28.11.2013	Grondplannen - Gemeentelijke bestemming
BA-01-02	28.11.2013	Grondplannen - Gemeentelijke bestemming
BA-01-03	28.11.2013	Steden - Langdurige woonruimte
wijziging	datum	omschrijving
E		
C		
B		
A		
O		
Grondplannen:	Schaal: 1/50	
Funderings- en	Schaal: 1/100	
Implantatieplan:	Schaal: 1/250	
Datum:	28 november 2013	
bnp architecten		



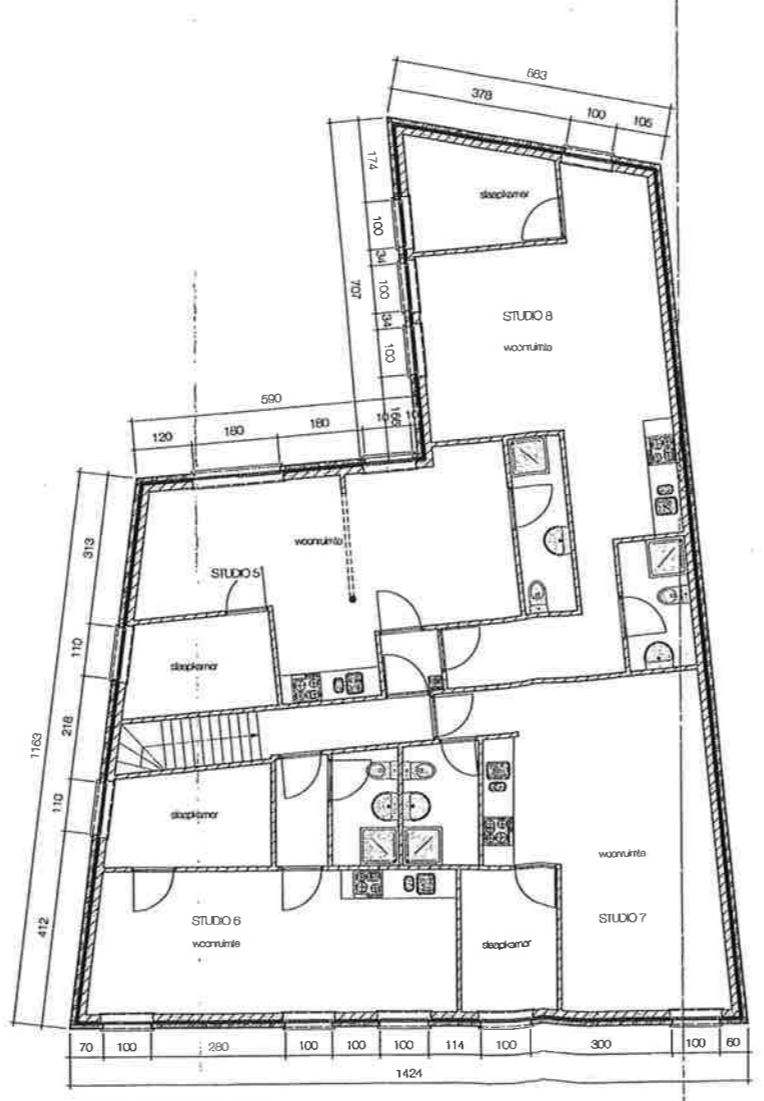
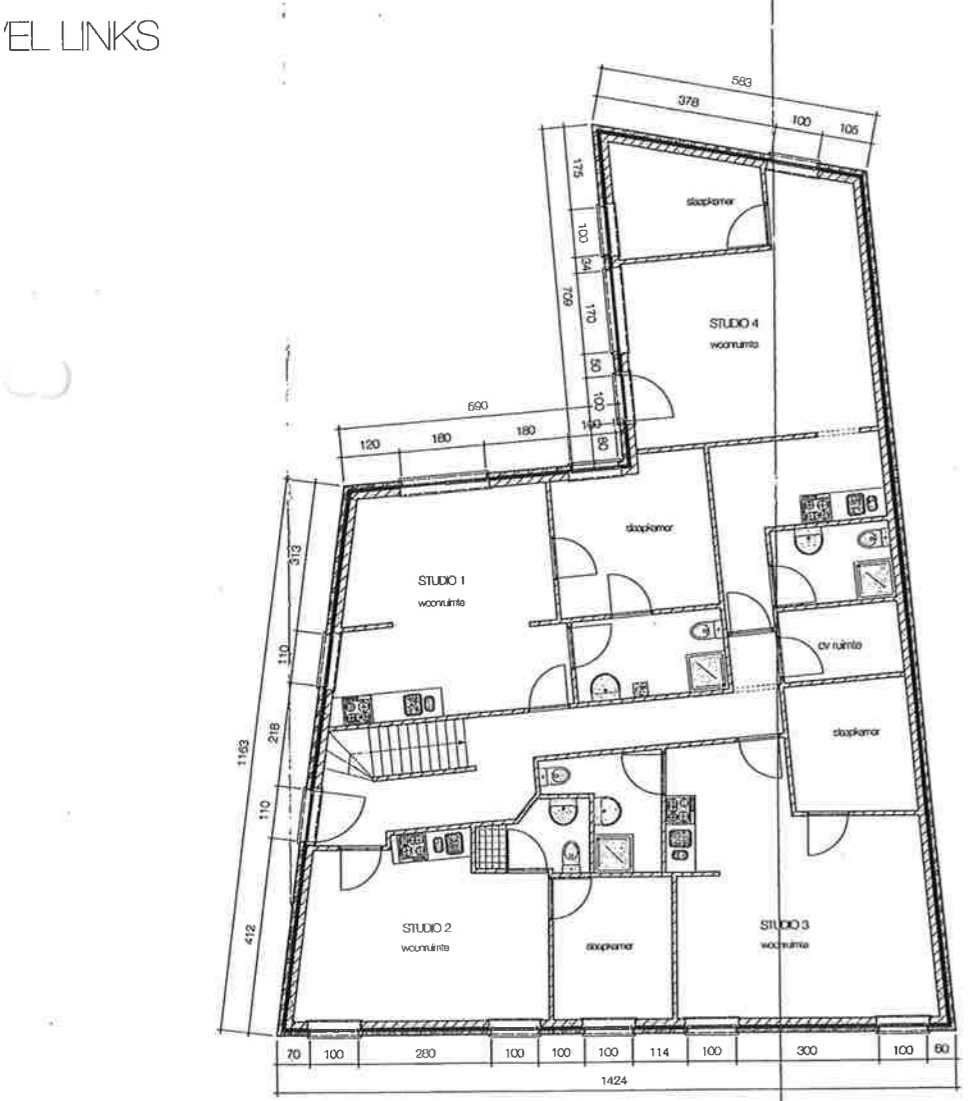
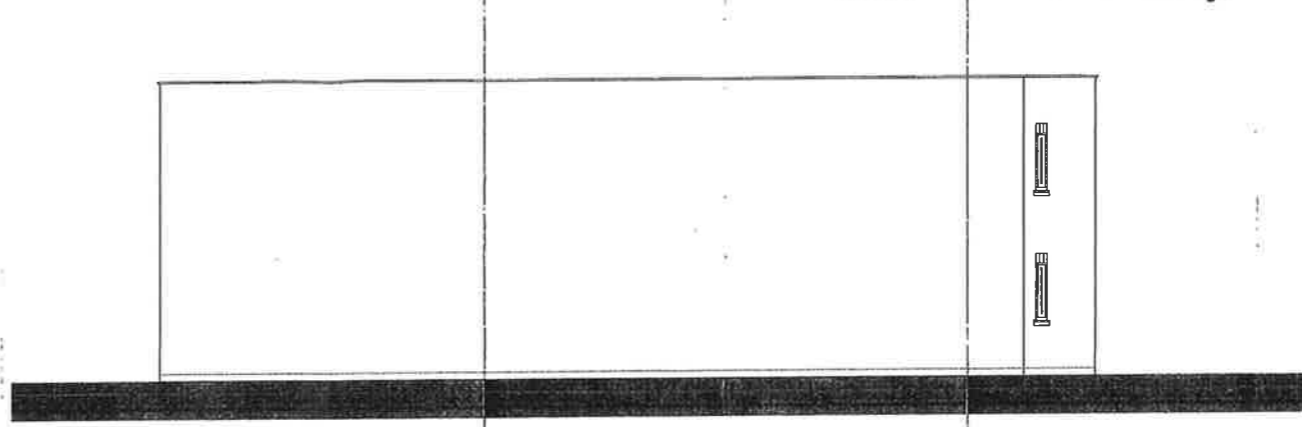
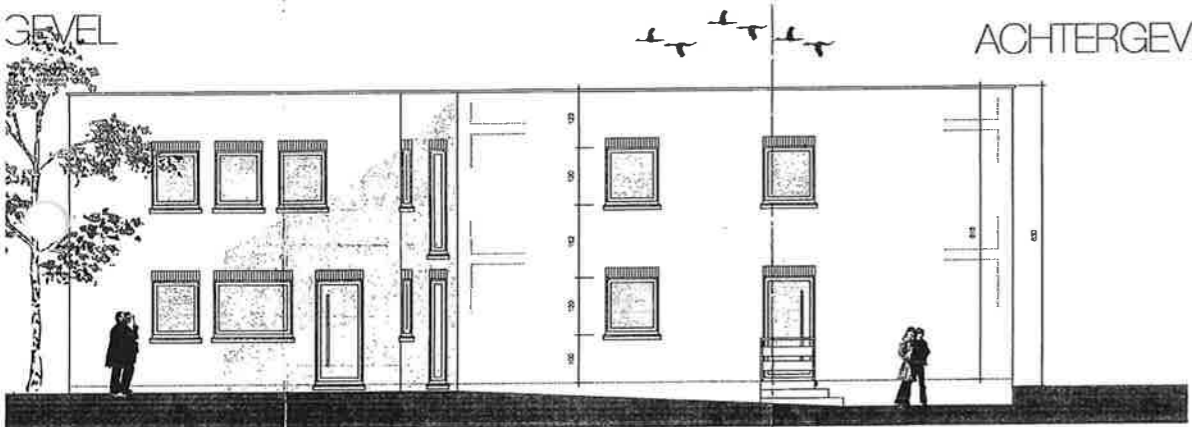
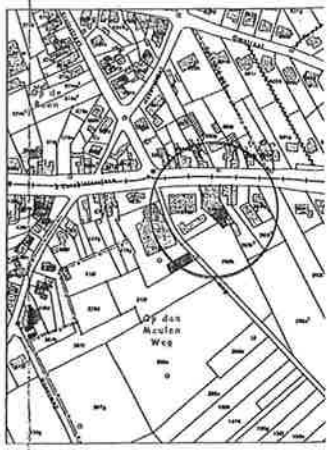
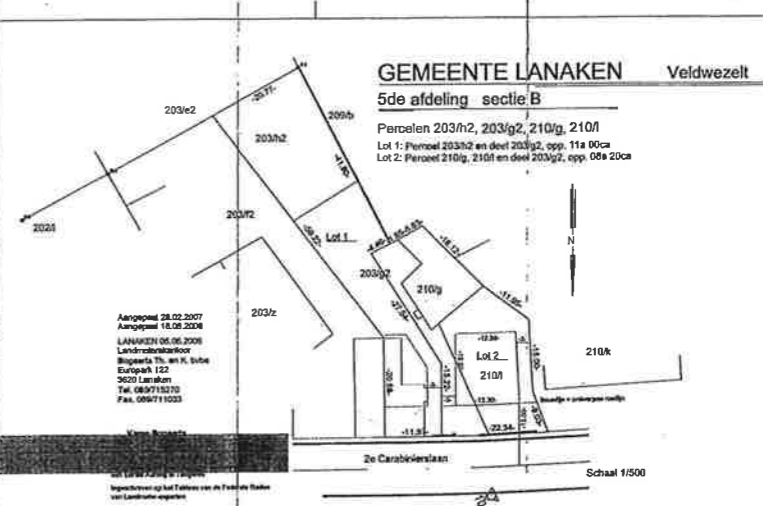
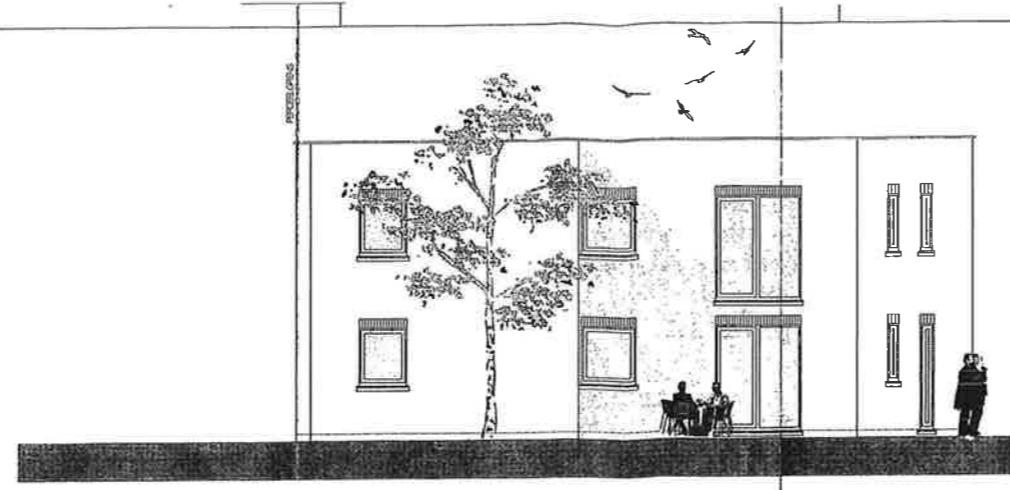
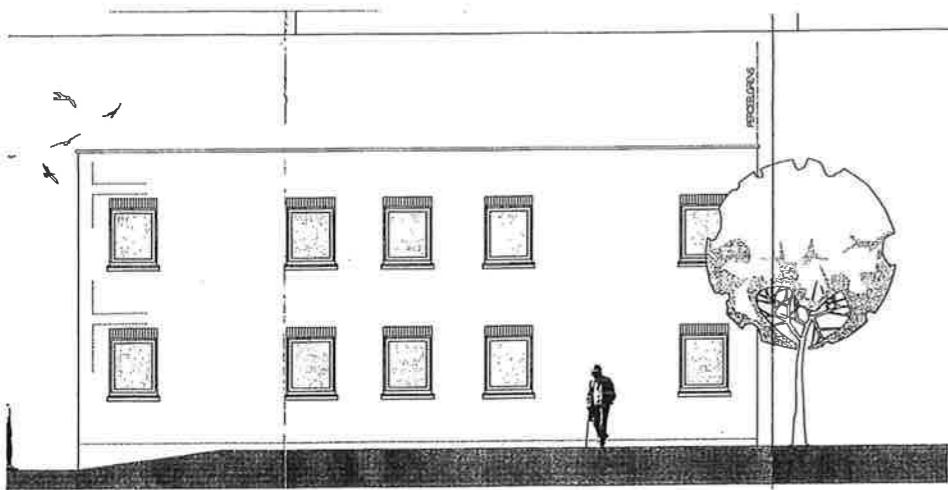

Onderhield 12 te B-2930 BRASSCHAAT	
Project: Ontwerp voor	
Architect: bnp architecten	
Structuur: architect	
Schilderwerk: schilder	
Materialenlijst:	
datum	omschrijving
28.11.2013	Grondplan - Gevel - Situering - d
28.11.2013	Grondplan - Gevel - Situering - f
28.11.2013	Grondplan - Gevel - Situering - h
Vrijheid: datum omschrijving	
Grondplan: Schaal: 1/50	
Fundering-rol: Schaal: 1/100	
Inplantingsplan: Schaal: 1/250	
Datum: 29 november 2018	
bnp architecten	